U. S. WEATHER FORECAST
For Boston and Vicinity: Thunder storms today; somewhat cooler; fresh southwest to west winds.
Sun rises 4:51 a. m.; sets 8:09 p. m.
High tide 3:15 a. m.; 6:15 p. m.
Moon rises 12:31 a. m.
Temperatures to 11 a. m.: Maximum, 89 at 11; minimum, 71 at 8 a. m.; average, 83.
Light air vehicles at 8:30 p. m.

BOSTON AMERICAN

LARGEST EVENING CIRCULATION IN NEW ENGLAND

FINAL EDITION EXTRA

VOL. 18—No. 110 BOSTON, THURSDAY, JULY 28, 1921 PRICE THREE CENTS

Copyright, 1921, by B. S. Newspaper Pub. Co.

Registered in U. S. Patent Office

Sinn Fein Chiefs Reach Important Decision

TUFTS SAYS FATHER GAVE HIM $28,000

Today

The Wonderland, New Mexico

A Land 5,000 Feet High Haughtiness in Solitude Glory in Mountains

By Arthur Brisbane

Copyright, 1921.

To realize the beauty and grandeur of this earth see New Mexico. Under your eyes, beside the railroad track, are hundred adobe huts of half a dozen Indian families, living as they lived a thousand years ago, scraping from the earth a thin living. Their home is a square box of mud, before it a rounded mud structure like a beaver, but in which bread is baked.

Beyond are magnificent table lands, five thousand feet above the sea, now given over to feeble grass, sage brush, goats and sheep. On those broad lands will live, one day, a nobler race than any this earth has known. "It hath not been shown what we shall be." At intervals on all sides rise majestic dark blue mountains, each ruler in its domain, so magnificently beautiful, as it rises toward the brilliant blue sky and light traveling clouds that your heart feels pain in looking at it. You wonder that man's conceit can persuade him that he is important in the mind that rules this planet and a billion others.

Wide stretches of these lands are called desert lands. They are lands of infinitely varying form, color and beauty, magnificent deserts, deserts one day to blossom. Here you see a big Indian village. Two buildings are bigger than the others—one, the Indian school, that comes from Washington; the other, the church, that comes from Rome, the power that reaches out here before any other.

There are patches of color on every washed hillside, and patches of color on every Indian. Man follows nature, imagining that he leads.

These Indians are poor, and ignorance, worst of all poverties, curses them. Their village is by the edge of the muddy stream, as often dry. They can live there safely now. Beyond their houses of mud, they see the old trail that leads up to the cliff where once they dwelt, watching for marauders that ate any meat, human meat preferred. Some wrinkled old Indian may know vaguely of that ancient life. The young Indian knows of it as little as the London taxi driver knows of days when his ancestors lived hiding in swamps, in the strange men from the North that came killing in their Viking ships.

But ignorant as they are, and poor as they are, when you see the Indian face close by, eyes that look over you, not at you, you remember Plato's line, "Haughtiness lives under the same roof with solitude." And crouching at the railroad stations, selling "Indian wares," that may be made in Birmingham, these Indians have not entirely lost the dignity born of ten thousand years in this glorious land. And dignity that can resist the humiliating effects of retail commerce, and contact with unspeakably ignorant, traveling, superior whites, is deeply planted, indeed.

On these lands, half-barren or all barren now, the soil lies vast stretches, twenty feet deep and more. No one knows what wealth of food this land will one day produce, or what other wealth lies hidden in those mountains. Here is a wonderland, a magic land that no picture will educate and inspire those that come to see it and stay long enough to learn what it can teach. And the wide ocean the air is so clear and pure you feel that you could reach up and touch the sky. And of all the wealth undeveloped that it offers, the greatest is the educating work that it could do for the dull imaginations of one hundred millions of Americans. If it were possible to bring here the millions that cling to the cities, the trees of caged canaries, giving to each three months of contemplation and real thought in these wide spaces, the human average of this country might be pushed ahead several centuries.

But perhaps three months would not be enough for some of us. Studying your fellow travelers in this allee of civilization on wheels you perceive that some still have eyes and see not. One assures you with deep earnestness that at the next stop they take on fresh trout for the dining car. Another, having bought and ate lunched various fiction periodicals, remarks: "I'll say, I don't blame these Indians for killing everybody if they had to live out here all the time. Wouldn't you think the government would at least give the poor things a moving picture show?"

For the greatest moving picture on earth, with God the producer and exhibitor, come to this country.

These Indians, as it happens, do not kill or want to kill anyone. They are peaceful Indians, and have been for ages. To look at this sky, these mountains and think of killing would seem impossible.

It might be well to hold dis-

Continued on Page 2, Column 8.

Shaw Case Girl Collapses

SPIRIT AND HEALTH BROKEN

"Butterfly" Tenderly Watched by Mother, Who Regrets Girl Met Banker

Broken in spirit and health, beautiful Madrienne La Barre, famous "Follies Butterfly" dancer, has completely collapsed.

The nervous strain caused by the publicity and scandal that have resulted from the intrigue of her name with that of Philip M. Shaw, millionaire banker, whose wife has brought action for divorce and has named the "Butterfly" as corespondent, have been too much for the frail girl.

Now she has collapsed completely and is tossing restlessly on her bed, watched over constantly by her faithful mother, who today denied, a report that her daughter had attempted to end her life.

"There is absolutely no truth in the assertion," she said. "The child has completely collapsed. The strain has been too great for her."

It is an absolute falsehood. She did not attempt suicide. Absolutely no."

The "Butterfly" is too ill to talk on the case. Was sent with linen and care showing on her childlike features, she simply tosses about and bemoans the fact that she ever met the banker.

STRAIN TELLS ON MOTHER.

Mrs. Dever, the mother, who is beginning to show the effects of the strain herself, said that the nervous breakdown of Madrienne has been gradually coming on since she made the startling discovery that Shaw was a married man.

"The blow was a hard one for the dear girl to stand," said Mrs. Dever. "But she is brave and honest and true and will get through all right with care. She will not let this catastrophe down her for good.

"Madrienne will make a fresh start when she is all over and the awful scandal that she has had to undergo has passed. She is accomplished, educated and to those brave enough to know that it has been a hard blow—for both of us."

Mrs. Dever and Madrienne were in Boston at a photograph studio when the collapse came.

"I think that the heat added to the nervous strain is what caused it," said Mrs. Dever.

Any statement to the effect that the girl had attempted suicide Mrs. Dever absolutely denied and classed as ridiculous and absurd. She also denied that either she or Madrienne had been interviewed by anyone, either before or after the collapse.

"My darling little girl is broken at my darling little girl lying there suffering. Suffering because of the act of that man who deceived her," said the mother.

CHILD RICH TREASURE.

"She has been my great treasure all these years. I have watched over her, cared for her, educated her and have watched her as she blossomed out into a beautiful young woman. Now—scandal, publicity, a broken heart—oh, it is almost too much to bear.

"Why, oh, why did that man come into her life to bring her this suffering?"

And Madrienne—wan and thin and heartbroken—smiles up at her mother in her illness and says: "Be brave, mother dear. It will be all right some day."

Shaw has retracted the statement that Mrs. Shaw was not legally his wife.

In the New York Supreme Court Shaw withdrew the statement that his wife's decree of divorce from William Jordan of Ohio had not been made final.

The retraction was followed by a bitter attack made on Shaw by his wife's counsel, in which the banker was scored for his friendship with Miss LaBarre.

Benjamin F. Spellman, the lawyer, declared that Shaw had spent "on this sick young lady" money at the rate of $10,000 a year, while he allowed his wife to be dispossessed from her home, and to be compelled to sell household articles and gifts made her by himself previously.

Twins Are Answer to Ultimatum of Landlady

City Housing Commissioner Herbert E. Ellis was confronted with a new problem today.

A little over a year ago a young married couple occupying half of a two-family dwelling in Roxbury were blessed with a baby boy. Their landlady then notified them that if another addition to the family came, they would have to move.

Ellis was called to the telephone today by the young husband.

"What'll I say to the landlady now?" came over the wire in worried tones. "We've just had twins!"

"The landlady is probably so overcome with the shock she won't do anything," replied Ellis.

TOTAL OF $250,000,000 COLLECTED BY MITCHELL

Collector of Internal Revenue John J. Mitchell, who took charge of the revenue office on April 6, 1920, has collected and has been in office $214,056,109.10 in income and profits taxes, the collections being for the fiscal year ending June 30, 1921. The total miscellaneous taxes collected by Collector Mitchell for this fiscal year amounted to $44,540,261.38, making the grand total of collections $253,196,381.38.

Collector Mitchell will be succeeded by Malcolm E. Nichols Monday morning.

CHELSEA BABY BURNED AS BED CATCHES FIRE

Edith Palsner, seven-months-old daughter of Mrs. Bertha Palsner of No. 160 Cherry street, Chelsea, was seriously burned today when the bed on which she was sleeping caught fire during the temporary absence of her mother. A neighbor rushed into the home and found the baby lying on the blazing mattress. She ran with the child to a nearby garage and covered the baby's burns with machine oil. The baby was taken to the Chelsea Memorial Hospital.

THOUSANDS, AFFLICTED, AT SHRINE OF ST. ANNE

Montreal, July 28.—Pathetic scenes were witnessed today when thousands of afflicted persons gathered at the shrine for the annual feast of St. Anne. They came from all over the dominion and the United States to seek Divine cure for their ailments. Thousands of Americans were included in those who made pilgrimages to the shrine. Many noted priests attended.

TURKISH NATIONALISTS COMMENCE RETREAT

London, July 28.—The Turkish Nationalists have begun to evacuate the Smyrna area in the southern shore of the Sea of Marmora, said an Exchange Telegraph dispatch from Constantinople today. The movement is the last menace of a Turkish Nationalist attack against Constantinople. The Nationalists are retiring into the interior of Anatolia, while the Greek advance continues toward Angora.

WOMAN DROWNS TRYING TO RESCUE BROTHER

New London, Ct., July 28.—Leaping into the water to save her 10-year-old brother from drowning, Mrs. Blanche Katz, thirty-five years old, was attacked with cramps when a short distance from shore and drowned. Passing automobilists heard the boy's cry and rescued him, but were unable to save Mrs. Katz. The drowned woman, a boarder at a Summer camp here, lived in New York.

LAWRENCE BABY FALLS ON PICKET FENCE; DIES

Lawrence, July 28.—Zolardi Dubouski, fifteen-months-old son of Mr. and Mrs. Stefan Dubouski, fell from the second-story piazza of their home at No. 56 Concord street to a picket fence eighteen feet below, on which he was impaled until released by his frantic mother. He died less than an hour later while being operated upon at the Lawrence General Hospital.

TODAY'S BANK STATEMENT.

Boston bank clearings, $39,683,-358.

New York bank clearings, $562,-100,000.

New York Federal Reserve Bank, credit, $37,700,000.

SINN FEIN DECISION REPORTED

"Happy Result of Dublin Deliberations," London Hears

By International News Service.

London, July 28.—The Dublin correspondent of the Central News issued a report this afternoon, saying:

"The critical stage of the Irish peace negotiations has been passed and it is understood that the Sinn Fein Cabinet has reached a happy decision."

It is definitely learned that Premier Lloyd George has the support of the leading English Unionists, and they are expected to bring pressure upon the Ulster Unionists if Sinn Fein sends a satisfactory answer.

A report that Eamon de Valera has sent a preliminary communication to Premier Lloyd George is denied in authoritative quarters, said the Daily News today.

It is understood that 26 members of Dail Eireann (Sinn Fein Parliament) will be released shortly to take part in the peace discussions at Dublin.

CHELSEA BOY FIRES BED, BABY SISTER MAY DIE

Seven-months-old Edith Palsner, daughter of Mrs. Bertha Palsner of No. 160 Cherry street, Chelsea, was possibly fatally burned today when her two-and-a-half-year-old brother Edward set fire to the bed on which she was lying. The child was rescued by a neighbor, Mrs. Gordon, who hurried with her to a nearby garage and covered her burns with machine oil. The baby was then taken to Chelsea Memorial Hospital. In the meantime the blazing mattress was extinguished by Mrs. Jennie Davidson, nineteen years old, who lives upstairs.

According to Officer Bradley of the Chelsea police, little Edward Palsner secured matches while his mother was at the store buying more.

MAYOR GOES ON MOTOR TRIP TO WILLIAMSTOWN

Mayor Peters left Boston this afternoon for an automobile trip over the Mohawk trail to Williamstown, where he will participate in the opening of the Institute of Politics. Chief Justice Taft of the United States Supreme Court will be the principal speaker and others who will deliver addresses are Vice-President Coolidge and Governor Cox. The Mayor will return to City Hall next Tuesday. On Monday he will greet President Harding, and with Governor Cox will deliver short addresses of welcome to him.

CONNECTICUT SUFFERS FROM THUNDERSTORM

Hartford, Ct., July 28.—A terrific thunderstorm did considerable damage to crops and buildings in several sections of the State today. At Packerville, lightning struck the Church of Freedom, which, followed by fire, entailed a loss of $10,000. All over the State crops were flattened by the heavy rain. In western Connecticut hailstones as large as marbles covered the ground.

$1000 Reward For Any One Who Can Improve This Cigar.
2 FOR 25c. Also in Packs of 10

COOL WAVE PREDICTED TONIGHT

On Way From Canada, Says Weather Man, With Thunder Showers

TEMPERATURES

	Today.	And Last 2 Days Wed.	Tues.	Mon.
1 a. m.	79	77	76	75
2 a. m.	78	76	75	74
3 a. m.	78	76	74	73
4 a. m.	77	75	73	72
5 a. m.	77	74	72	70
6 a. m.	77	74	72	70
7 a. m.	78	75	74	74
8 a. m.	81	78	75	78
9 a. m.	83	80	77	80
10 a. m.	87	83	80	83
11 a. m.	89	85	84	85
12 m.	91	90	86	87
1 p. m.	92	90	90	90

PROSTRATIONS

SUSAN WHITE, 85 years old, of No. 66 Camden street, South End, overcome by the heat in Haymarket Square Relief Hospital.

MARY JUIPSNER, 10 years old, of No. 27 Baxter street, South Boston, overcome at Washington street and Broadway, City Hospital.

Lull.

A break in the heat wave is at last predicted by the official weather forecaster here.

The prediction calls for probable thunder showers this afternoon, with cooler weather tonight and tomorrow.

A wave of lower temperature and rain is moving down from Canada, and has already visited the northern section of New England.

The official prediction is as follows:

Probable thunder showers this afternoon, followed by fair tonight and Friday. Somewhat cooler, with fresh west to northwest winds."

If the showers fail to arrive, however, today bids fair to eclipse the hottest July 28 on record, in 1854, when a mark of 97 degrees was reached. The mercury had jumped to 19 degrees at 11 o'clock and was still rising.

Brookline Child Saved by Water-Cooled Breeze

Gasping and fighting for every breath in the intense heat, the life of a seven-months-old Brookline infant was saved by an emergency trip in a motor boat to the Boston Floating Hospital, anchored in the lower harbor.

As the boat rushed along through the water-cooled breeze, the suffering of the child was lessened, and it fell asleep for the first time in two days some time before the Floating Hospital was reached.

Dr. Karl G. Parcy, the attending physician, realizing that the child could not live in the suffocating heat of its parents' apartment, telephoned to G. Loring Briggs, head of the hospital, to see if something could not be done. At Mr. Briggs' suggestion Dr. Percy motored with the baby to the waterfront, where a launch was waiting. When the hospital was reached the child was awakened long enough to be given a little nourishment through a tube and then allowed to sleep again.

171 Sick Children

SPENT YESTERDAY ON THE

Floating Hospital

OF THESE 96 WERE TOO SICK

to go ashore, and stayed all night while the boat was at anchor in the upper harbor.

Please send contributions to provide medical attendance, skilled nursing, pure milk and food, sunshine and salt sea breezes.

GEO. C. LEE, Treas.,
44 STATE ST., BOSTON.

'STRETCHED' ICE CREAM LATEST SCHEME

By New Whipping Process, Public Pays for "Frozen Air," Says Hultman

"Stretched" ice cream is the latest. Have you tried it?

It is being sold in Greater Boston by many ice cream manufacturers, according to Eugene C. Hultman, chairman of the State Commission on Necessary Foods.

In other words, "frozen air" is being sold to Bostonians in place of ice cream. This "stretched" ice cream is made possible by a new whipping process.

Mr. Hultman says that while these manufacturers are complying with the letter of the law, which states that ice cream shall contain 7 per cent. butter fat, according to weight, they are violating its purpose and spirit. He is considering what can be done toward correcting the matter.

By means of this process nineteen gallons of "ice cream" are obtained from ten gallons of cream and additions. Formerly only fourteen to fifteen gallons of "ice cream" was secured from ten gallons. Because of this new whipping process the ten gallons are now producing nineteen, and the dealer is able to get much more money for the finished product. This means that the public pays the extra amount. It buys "frozen air" instead of nourishing cream.

"While the price of milk has gone up," said Mr. Hultman, "the price of making a gallon of ice cream has remained practically the same as in pre-war days, because of this new whipping process. In this manner some of the ice cream manufacturers have been able to maintain their increased profit of about 33 1-3 per cent."

"RED" GARRISONS IN RUSSIAN CITIES REVOLT

Paris, July 28.—The Red garrisons at Minsk, Mogy and Kalinkowo have mutinied, demanding immediate demobilization, said a dispatch from Reval today. Officers who tried to negotiate with the mutineers were shot. The mutinous soldiers left the cantonments declaring they were going home. Other Russian troops have been ordered to the scene to restore order, were said to have refused to obey their officers.

U.S. Must Not Disarm Before Other Nations, Warns Roosevelt

By International News Service.

Washington, July 28.—The United States must never disarm and then wait for other armed nations to act, even though "pacifists and muddle-headed idiots may shout for the United States to set an example to the rest of the world by disarming," Assistant Secretary of the Navy Roosevelt declared in a brief speech before the Rotary Club here.

"We are facing one of the most important conferences the world has ever known," the secretary said. "The limitation of armament will be the one thought uppermost at the coming conference, but I want to say to you that we must never as American citizens under any circumstances put our country in a position where she is not able to defend herself against anything and everything that may arise."

TOOK MOST OF THE CASH FROM BUREAU DRAWER SAYS DEFENDANT

District Attorney Nathan A. Tufts of Middlesex, testifying in his own defence at his trial before the Supreme Court on charges of malfeasance today, accounted for deposits of thousands of dollars he made in savings banks in 1917 by saying he got most of the money "from his father's bureau drawer."

The elder Tufts was ill, he said, and wishing him to have the money, directed him to go to the drawer and take it.

In all, his father gave him about $28,000 in cash and various securities, Tufts said.

He gave this testimony under the badgering cross-examination of Special Assistant Attorney-General Hurlburt.

The purport of this line of testimony was plain, as it was in 1917, according to Attorney-General Allen, that the $100,000 Mishawum Manor extortion plot was carried out.

Judge Frederick W. Fosdick of the Superior Court corroborated Tufts in this regard, saying Tufts told him of payments made by his father in 1917.

Tufts was asked concerning deposits in the Waltham National Bank and the Exchange Trust Company in the Summer of 1917. Records were introduced to show $5,061.46 deposited on June 7 of that year, $4,205.78 on June 15, and $5,000 on May 28.

FATHER WAS ILL.

These deposits, Tufts testified, were almost entirely taken from the cash his father had given him or the securities he had converted into cash.

His father gave him $9,100 on June 12, 1917, Tufts said. This was part of the money he "got from the bureau drawer." His father was ill. He told of other gifts of $5,000 and $6,040 made to him by his father early in 1917.

Hurlburt took a great deal of time with Tufts' financial affairs.

He made no direct reference, during this line of questioning, to the Mishawum Manor extortion plot. But he neglected nothing in his probing of Tufts' financial status, even asking him if he had purchased his Winthrop home. To which Tufts replied that he had not; that it was his father-in-law bought it.

Hurlburt swung the defendant from his financial affairs to the Mishawum Manor plot, and the matters which kept Tufts from prosecuting.

TOLD BY COAKLEY.

Tufts testified that the first he knew of a big sum having been paid to Boston attorneys was last year, when Daniel H. Coakley told him of a Bar Association investigation.

"He said they were trying to get

Turn Over.

MINISTER AND ANTAGONIST ACQUITTED

Rev. Mr. Carroll Freed on Larceny Charge, Roland on Assault Complaint

Greenfield, July 28.—The legal troubles of Rev. Walter C. Carroll, retired Leyden clergyman, ended for the present in the district court today when Fred P. Roland was acquitted on a charge of assault brought by the minister.

Following the acquittal of Roland the court dismissed the complaint against the minister charging him with larceny of a quantity of hay.

Both Rev. and Mrs. Carroll appeared in court and testified that Roland had raised his pitchfork to his shoulder in defiance when the minister walked toward him during an argument. The court ruled that the evidence fell short of proving assault.

The minister, who went to jail some time ago when he refused to pay a fine for not sending his children to school, was disappointed and said he would confer with the district attorney.

FIRE CHIEF CRIBBY OF SOMERVILLE PROMOTED

District Chief Joseph A. Cribby of the Somerville fire department has been appointed Deputy Chief by Mayor Eldridge. The Board of Aldermen will be asked tonight to confirm the appointment. Cribby is now a district chief and two lieutenants.

Cigarette
It's Toasted

Most For Your Money in a Used Car

The full meaning of this headline is that the used motor cars offered through our "Automobiles Exchange" columns are among the best values always.

And this is so because owners who desire to sell their cars realize that through this channel they can reach the most logical purchasers.

The most logical purchasers are those who have a car in the family who perhaps are planning the exchange of automobile for the first time. They consider a used car the place to begin with.

This doesn't mean, however that some cars are not a real sense valuable for their utility alone. Fresh paint and a thorough overhauling of the power plant are usually processes undergone before they are offered for sale.

If you contemplate taking this short cut into automobiling it will profit you to read the automobile ads carefully and continuously in

The Boston American
Boston's Want Ad Directory
Read for Profit—Use for Results
MAIN 5180

TUFTS TELLS OF RECEIVING THOUSANDS IN CASH GIFTS FROM FATHER

HURLBURT QUIZZES ACCUSED ABOUT HIS FINANCES

Continued From Page One.

him and to get me, too," went on the Middlesex district attorney.

Tufts was as confident in cross-examination as he had been in direct that he was blameless in the Mishawum affair.

He again denied that he had ever threatened anybody in connection with the "Nero Circus."

He was equally confident that he would have pressed the matter if Theresa M. Sears and Bessie McDonald, two girls at the historic revel, had not weakened in their stories.

Tufts was asked regarding the filing of the case against Brownie Kennedy, proprietor of the manor, charged with keeping a disorderly house.

"You filed that case without going to court, didn't you," said Hurlburt. "Of course not," said Tufts.

$2,000 FROM FATHER

Tufts resumed the stand for cross-examination shortly after court opened. He was questioned as to his financial affairs by Hurlburt.

Q.—Did you receive money from your father in 1917? A.—Yes; I received $5,000 from him in June of that year.

Q.—Was it in cash? A.—Yes.

Q.—Where did he give it to you? A.—At his home in Pittsburg. He was ill at the time.

Q.—Who saw him give it to you? A.—I don't think anybody did. My mother was in another room.

Q.—Where did the money come from? A.—From his bureau.

Q.—Was it in bills? A.—Yes, bills, in an envelope.

Q.—Was there any notation on that envelope? A.—No.

Q.—Did he give you any other property? A.—Yes. He gave me seventy-five shares of telephone stock.

$20,000 IN JUNE, 1917.

Q.—When did you get the telephone stock from your father? A.—In 1913, but it was not transferred to my name until 1915.

Q.—What did you do with it? A.—I sold it through the firm of Jackson & Curtis.

Q.—Was there any other payment of money made to you by your father? A.—Yes, on June 12 or 13, 1917, just before my little girl's birthday, he gave me $8,100 in bills.

Q.—Did he tell you where to go to get that? A.—Yes. He told me to go to the bureau drawer. He was disposing of his property.

Q.—What did you do with that money? A.—I deposited part of it in the Waltham Savings Bank and the balance in the Exchange Trust Company.

Q.—How much did you deposit with the Exchange Trust Company? A.—$5,000.

Q.—What other property did he give you that year? A.—In July, 1917, he gave me ten shares of telephone stock.

Q.—Anything else? A.—Yes, he gave me $6,030 in cash.

LAST OF FATHER'S CASH.

Q.—Where did he get that? A.—He was in bed and he told me to get it from the bureau drawer. That was the last money my father had.

Q.—When did you receive that? A.—Just before the last day in July, 1917.

Q.—Did he have any other children? A.—No.

Q.—His wife was living? A.—Not at that time.

Q.—What did you do with the ten shares of telephone stock? A.—Sold them, through the firm of Jackson & Curtis.

Q.—Did they sell other stock that your father had given you? A.—Yes.

Q.—Are you connected with the Exchange Trust Company? A.—Yes, I am a director.

Attorney-General Allen gave Hurlburt two slips of paper. They were offered in evidence.

The first slip showed the record of a deposit in the Exchange Trust Company on June 16, 1917, of $5,025.

Q.—Was this the money your father gave you? A.—Yes.

The other record was on the deposit in the Exchange Trust Company on June 28, 1917, of $6,030, and two checks aggregating $425.

Q.—Did you say anything about cash yesterday when telling of what your father gave you? A.—I think I did if asked the question.

NO MISHAWUM PAPERS.

Attorney Hurlburt asked Tufts if he had looked up his records to see if he had kept the file in the Mishawum Manor case. Tufts said he had told his secretary to make a search.

Q.—What did you find? A.—I found some notes in the Lillian Kingston case. But there was nothing in it.

Q.—Did you find any file on the Mishawum Manor case? A.—I did not.

The first witness today, before Tufts took the stand, was Miss Alice B. Dillaby, probation officer from the Roxbury Court. Attorney Ketchen Ranney said he wished to have her contradict the Theresa M. Sears testimony that she, Sears, had never served time.

Miss Dillaby said that Theresa M. Sears was in the House of the Good Shepard from January until June of 1915. (The Sears woman was one of two whose complaints led to the exposure of the Mishawum Manor revel of March 6, 1917, and her testimony in the lower court at that time is being used as evidence against Tufts.)

Tufts took the stand after her and was asked concerning financial matters.

DEMANDS BOOKS.

Hurlburt said: "I will now show you a copy of your account at the Waltham National Bank. On the seventh day of June, 1917, you deposited $5,061.66. Where did that come from?" (That was made up largely by $5,061 received on June 4 from Jackson & Curtis for sale of stocks.

Q.—On the 15th of June you deposited $4,206.75. What was that? A.—That was part of the money from my father, the other part of which went to the Exchange Trust.

Q.—I understand your father gave you only three amounts in cash? A.—Yes.

Q.—I'll call your attention to a deposit of $5,000 on May 25, 1917. What was that? A.—That was the first amount my father gave me in cash.

Q.—I want your check books, your check books and your deposit books during 1917" said Hurlburt.

Tufts—"With reference to the cash book I have one showing the receipts from my law business but not the disbursements."

Hurlburt—"Will you bring those?"

Tufts—"Yes."

Q.—Did your father have a bank account? A.—Yes.

WAS INVESTIGATING.

Q.—Did you purchase your Winchester house? A.—No. My father-in-law purchased it. That was on October 1, 1915.

Q.—If I understand correctly, you told Mr. Wright you intended to mingle his offense for procuring for immoral purposes, (in the Mishawum Manor case.) A.—I did not say that. He asked me what they could be indicted for and I told him that was what I was investigating.

Q.—Did you think that the girls at Mishawum Manor led a chaste life? A.—I suppose not.

Q.—Do you know the statute about procuring women? A.—Yes.

Hurlburt here read from the Revised Laws, providing the sentence for procuring as three years in jail or $1,000 fine, or both.

Q.—Did you think you had evidence of procuring when you talked with Mr. Wright? A.—Charles H. Wright, District Attorney in Hampden County, former member of the Governor's Council and attorney in the Mishawum Manor case in its early stages. He has testified before the grand jury. You read the other statute that has to do with procuring?

Hurlburt then read the statute for aiding or abetting in procuring, making the penalty a fine of $100 to $500 or imprisonment for from three months to two years or both.

THOUGHT DIFFERENTLY.

Q.—Did you really think when you talked with Wright that you had sufficient evidence for indictment? A.—It thought so. He told me so. As a result of what he said I thought so too. When I talked with the girls I thought differently.

Q.—You knew that these defendants were afraid of publicity? A.—They didn't tell me so. I may have inferred it.

Q.—You knew that an indictment against these men would be injurious to their business? A.—Yes.

Q.—You knew that from Coakley when you saw him on Saturday, the 12th? A.—He said so.

Q.—At some time did you learn of a conference of attorneys in New London? A.—Only a long time afterward.

Q.—Did Coakley inform you that he had fixed it up with the lawyers? A.—I do not recollect.

Q.—You knew shortly after that these complaints had been settled? A.—Only by rumor. (This testimony referred to the alleged threats of the Mishawum husbands to bring suit, where "complaints" were mentioned.) It is possible Coakley had telephoned me but I don't recall.

Q.—When you talked with Mr. Aylward didn't he tell you the matter had been settled? A.—He did not tell me.

WASN'T INTERESTED.

Q.—Did Attorney Sawyer tell you the claim he was handling was settled? A.—I don't recall. I wasn't interested in the civil proceedings.

Q.—Did you ever inquire of Attorney Clark? A.—No. I was not interested in civil claims.

Q.—Did you ask Clark if he had any civil claim? A.—I don't recollect asking.

Q.—Clark testified that he told you that the matter had been settled. (A civil claim Clark had as a result of the Mishawum party?) A.—I have told you repeatedly, Mr. Hurlburt, that I have no recollection of such a conversation.

Q.—When did the Brownie Kennedy case come up in the Superior Court? A.—On June 15, I believe.

Q.—You sent for witnesses about the time of the trial? A.—Yes.

Q.—Did you send for all witnesses? A.—Yes. It was the usual procedure to notify the officer in charge. This procedure was followed.

Q.—Did you see Theresa Sears once or twice? A.—As I said, I recollect only once.

Q.—Did you send for her through Captain Gordon? A.—I think so.

CALLED COURT'S ATTENTION.

Q.—The charge against Lillian Kingston, also known as Brownie Kennedy, of keeping a house of ill fame, you filed without going to court, did you not? A.—No, of course not.

Q.—Did you call the attention of the court to the gathering of the moving picture men at Mishawum Manor in Woburn? A.—Yes.

Q.—Did you tell the court that this was a place of ill fame which was widely resorted to? A.—I don't think so.

Q.—Do you ever ask the court to put a case on file without a plea of guilty? A.—That has been done many times.

Q.—In such cases what do you have to hold the defendant? A.—When a case is put on file it is not finally disposed of. It may be restored to the list at any time. They are not filed for the purpose of holding the defendant.

Q.—You don't have any doubt that you could find Lillian Kingston? A.—I had considerable doubt.

COULDN'T REMEMBER.

Q.—Didn't Sergeant Presbo tell you he could locate the woman in Brookline? A.—I do not recollect.

Q.—Did he ask for a capias? A.—I have no recollection.

Q.—Will you swear that he did not? A.—I have no recollection.

Q.—At that time you had three officers to investigate cases like this? A.—Yes.

Q.—Did you ask these officers to search for Lillian Dale (alias Kingston)? A.—No.

Q.—Did you ever ask these officers to investigate Lillian Dale, to find out whether she was running a house of ill fame? A.—No.

Q.—You had doubt of being able to get an indictment. Did you tell counsel in the Mishawum Manor case that? A.—I don't remember whether I did or not.

Q.—What investigation did you make outside of seeing the girls (McDonald and Sears)? A.—None, except to direct the chief of police of Woburn to conduct an investigation.

Q.—Is that all the investigation you made? A.—I did just what the chief wanted.

KNEW MONEY WAS PAID.

Q.—Answer yes or no? A.—All I did personally.

Q.—All you directed anybody else to do? A.—All that I recall.

Q.—At some time you learned that much money had been paid by these moving picture men? A.—I did.

Q.—When? A.—In June, 1919.

Q.—Whom did you speak to then? A.—I saw Mr. Coakley.

Q.—What was the occasion of your conversation with Coakley? A.—I had received a notice of an investigation by a committee of the Bar Association into the alleged payment of big sums by the moving picture men. I was indignant, Coakley said, "They are trying to get me, and you, too."

He testified that he was told in the notice from the Bar Association to be ready to appear when they wanted him. He consulted Coakley to find out what it was all about.

Q.—Did Coakley tell you anything about the $10,000 charge which the motion picture men paid? A.—No.

Q.—Did you hear about it? A.—Yes, I heard that a large sum had been paid.

WAS SURPRISED.

Q.—Were you indignant when you heard that $10,000 had been paid? A.—I don't know that I was indignant, but I was surprised.

Q.—Did you ask Coakley how much he got? A.—No.

Q.—Did you ever ask Attorney Aylward how much he got? A.—No. I left that to the Bar Association.

Q.—You were given intimations later that you had got some of that money, weren't you? A.—Yes.

Q.—Didn't you feel indignant to hear that? A.—It certainly did.

Q.—Did you talk with anybody about it? A.—I did.

Q.—Name one person you discussed this matter with. A.—Mr. Johnson.

Q.—Mr. Johnson of your counsel? A.—Yes.

Q.—Who else? A.—I talked it over with my assistant.

SAID IT WAS PROPAGANDA.

Q.—What did Coakley say about this $10,000? A.—He said it was all right. He said it was all nothing but propaganda of the Bar Association. He said they were trying to "get me and they are probably trying to get you. It is the same old story." I told him that it was a new story to me.

Q.—Did it ever occur to you to investigate the affair? A.—No.

Q.—You had received notice that a committee was investigating it for the Bar Association, didn't you? A.—Yes.

Q.—And you knew that committee was made up of responsible men like Judge Sheldon, James D. Colt and others? A.—I don't know as I knew who made up the committee exactly.

Q.—Did it ever occur to you to go to see Judge Sheldon or any other member of the Bar Association committee about it? A.—No.

Q.—Did you ever repudiate or attempt to repudiate to any member of that Bar Association committee the report that you had received some of that money in the Mishawum Manor case? A.—No, I was persuaded to go before the committee when the hearing was called.

STARTED INVESTIGATION.

Q.—Did you ever start any investigation of the Mishawum Manor case before Coakley came here? A.—Yes. I think I had already sent for the two girls.

Q.—Let us see. The girls were in the Woburn court May 9. Chief McDermott of Woburn saw you on May 10 and Coakley and his clients conferred with you on May 11. Now up to that time had you started any investigation of the Mishawum Manor case? A.—I don't recall that I did.

The witness at this point was asked about his former assistant, Frederick A. Goodrich, now a judge in the Superior Court, who later testified for him, and Samuel Hear.

Attorney Hurlburt devoted much time to Tufts' method of nol-prossing cases. Hurlburt asked Tufts if one of his assistants whom he considered a man of integrity had nol-prossed a case, whether he assumed any responsibility. Tufts replied in substance that he assumed no responsibility for cases nol-prossed by assistants when he had no personal knowledge of the facts in the case or of the nol-prossing.

DONE BY ASSISTANTS.

He stated he felt his assistants were capable of doing this and that was what they were appointed for among other things.

Q.—But did you personally approve such nol-prossing when done by your assistants? A.—Not unless I had personal knowledge.

Tufts cited an instance in the case of Ruth Pember, whose case had been nol-prossed by direction of the court.

Q.—Can you recall any cases nol-prossed by assistants which you either approved or disapproved? A.—I don't recall any special cases.

Q.—Would you make any notation of cases to be nol-prossed? A.—At times, yes, and again I would give instructions verbally.

Q.—You testified that summonses had been issued in the Mishawum Manor case? A.—Yes.

Q.—What became of the return? A.—I don't know.

Q.—There was no Grand Jury action on that case? A.—No.

Q.—Have you in your possession a single summons in that case? A.—No, you produced one here. I understand that the others were given to Attorney Levenson, who tore them up. At any rate, I didn't return them. I have none in my possession.

BROWNIE DEFAULTED.

At this point Attorney Ranney served notice on the court that the case of Helen A. Morse, alias Lillian Dale, otherwise known as "Brownie" Kennedy, had been duly defaulted. The court yesterday demanded definite information whether a default was entered in these cases resulting from the raid of Brownie Kennedy's apartment on Massachusetts avenue, 2067 Lafayette square, Cambridge.

Ranney offered records to show that a default had been entered against Helen A. Morse, alias Dale, March 12, 1918, in connection with a charge of keeping a disorderly house and a second complaint charging her with keeping and exposing liquors, which also was defaulted.

Attorney Ranney on redirect: "You testified yesterday concerning a case in which Attorney Hurlburt appeared as counsel in connection with Coakley? A.—Yes.

Q.—What case was that? A.—The Bigelow case.

Q.—What was done with that. A.—It was nol-prossed.

Q.—As a result of Captain Bigelow's war record, marriage and other things? A.—Yes.

QUESTIONED BY COURT.

Q.—Were you ever requested to appear before the Bar Association in connection with the Coakley inquiry? A.—No.

Q.—Prior to that time had you ever learned that a large sum of money had been paid to the Mishawum Manor case as a result of a conference in New London? A.—No.

Chief Justice Rugg then said he wished to ask District Attorney Tufts certain questions.

Q.—Do you remember whether any proceedings were ever brought against the pondman in the case against Helen A. Morse, alias Lillian Dale? A.—I did not personally take any action but if I remember rightly I directed Mrs. Brady, who is one of my assistants, to take action in that and other defaulted cases, and I think she reported that the bonds were forfeited.

Q.—Did you assume as district attorney that it was a matter of one of your assistants to take full responsibility in nol-prossing cases? A.—I assumed that as a matter of course the district attorney had that right.

Q.—Was that your general practice? A.—Yes.

Q.—And you had proceeded on that principle? A.—Yes. I'm not sure that it was the practice of the Commonwealth. I had consulted Judge Sheldon on that matter.

COAKLEY LETTER.

Chief Justice Rugg then asked questions concerning the undated letter sent by Tufts to Coakley which resulted in the agreement by the court that the letter was undoubtedly sent on May 18, 1917, as it appeared in a folder with other papers of that date.

Chief Justice Rugg:

Q.—In the first sentence of that letter you said that you felt that government witnesses had been tampered with. Just what did you mean? A.—After checking up the statements of the Sears and McDonald girls in the Mishawum Manor case and hearing the statement of Chief McDermott, I felt that the girls had been influenced to change their stories by Captain Gordon and State Officer Smith had had a conference with me and they told me that someone had apparently been to see the girls and induced them to change their stories.

Q.—You had seen the girls once and tried to see them again without avail? A.—Yes, after noting discrepancies in their story.

Q.—Why did you write to Coakley? A.—Because he had been to see me with clients in the case and had asked for further time. He was the only one who had seen me on behalf of clients. I wanted to notify him that I was not going to wait any longer.

Q.—In the last passage of that letter did you intend to convey to Coakley that you were going to present the case to the Grand Jury? A.—Not exactly. In my previous talk with him I mentioned that a special Grand Jury was likely to come in June or the latter part of May.

JOHN DOE PROCESS.

Q.—Then that did not intend to convey that you intended to call a special Grand Jury in this case? A.—No.

Q.—Had you formulated in your mind at the time you wrote the letter, what you might ask the Grand Jury to investigate? A.—No.

Attorney Ranney: Do you recall that these subpoenas were on a John Doe Grand Jury proceeding? A.—Yes.

Q.—Would that show on the record? A.—If the Grand Jury made any return.

Q.—Did you specify any case or say that a wider investigation might be held? A.—I mentioned that an investigation was now on May 10 and Coakley and his clients conferred with you on May 11. Now up to that time had you started any investigation of the Mishawum Manor case? A.—I don't recall that I did.

The witness at this point was asked about his former assistant, Frederick A. Goodrich, now a judge in the Superior Court, who later testified for him, and Samuel Hear.

Attorney Hurlburt devoted much time to Tufts' method of nol-prossing cases. Hurlburt asked Tufts if one of his assistants whom he considered a man of integrity had nol-prossed a case, whether he assumed any responsibility. Tufts replied in substance that he assumed no responsibility for cases nol-prossed by assistants when he had no personal knowledge of the facts in the case or of the nol-prossing.

DONE BY ASSISTANTS.

He stated he felt his assistants were capable of doing this and that was what they were appointed for among other things.

Q.—But did you personally approve such nol-prossing when done by your assistants? A.—Not unless I had personal knowledge.

Tufts cited an instance in the case of Ruth Pember, whose case had been nol-prossed by direction of the court.

Q.—Can you recall any cases nol-prossed by assistants which you either approved or disapproved? A.—I don't recall any special cases.

Q.—Would you make any notation of cases to be nol-prossed? A.—At times, yes, and again I would give instructions verbally.

Q.—You testified that summonses had been issued in the Mishawum Manor case? A.—Yes.

Q.—What became of the return? A.—I don't know.

Q.—There was no Grand Jury action on that case? A.—No.

Q.—Have you in your possession a single summons in that case? A.—No, you produced one here. I understand that the others were given to Attorney Levenson, who tore them up. At any rate, I didn't return them. I have none in my possession.

BROWNIE DEFAULTED.

At this point Attorney Ranney served notice on the court that the case of Helen A. Morse, alias Lillian Dale, otherwise known as "Brownie" Kennedy, had been duly defaulted. The court yesterday demanded definite information whether a default was entered in these cases resulting from the raid of Brownie Kennedy's apart-

TUFTS, AS HE LOOKS DURING ORDEAL OF TRIAL

NATHAN A. TUFTS

Accused Middlesex County district attorney, as he impresses Artist Harmony on the critical days of the long-drawn out court proceedings.

Ready Friday at 9 — Filene's Automatic Bargain BASEMENT — Come Early Friday

The kind usually in men's specialty shoe shops

331 pairs of men's fine Scotch grain low SHOES

$3.75 also fine calfskin

very unusual quality shoes for MEN Friday at $3.75

Very fine is hardly descriptive of these fine shoes and you rarely get them at such savings! Plain calfskin brogues or ball straps—sizes 6 to 10—B to D widths in lot.

503 "seconds" of men's fine shirts

some with labels of fine stores

$1.35 new lot! just here!

Silk stripe madras, woven madras, fine poplin and others—striped or plain—some have labels but you can tell the quality of others in fine workmanship and materials.

For first 84 men! 84 men's 3pc. suits

$19

gray herringbone — gray tweeds, blue serges

Men's and young men's models in single or double breasted or conservative models. Grays, blues and herringbones. ALL WOOL suits for $19! Sizes 34 to 42 in lot.

637 boys' blouses "2nds"

Savings that fit in with vacations — madras, flannelette, percale and other blouses. Stripes or plain colors.

OUR PLAN

LOW first prices or we lose.
¼ after 13 selling days
¼ after 18 selling days
¼ after 24 selling days
Goods given away to charitable institutions after 30 selling days.

29c

75 men's two piece suits $8.25

Young men's 2-piece summer suits automatically reduced from $15 because here's a selling days. Sizes 33 to 40 in lot.

HUNDREDS OF OTHER BARGAIN LOTS—NO MAIL ORDERS

Filene's annex — AUTOMATIC BARGAIN

2 doors from main store—398 Washington Street

Ready Friday!—closed Saturday

WHERE before have you ever heard of good white collar-attached shirts for a dollar bill! And plenty of them! Read:

An even 1000 men's white attached collar shirts

$1 button down collars

Good, full cut white oxford shirts, well tailored, single button cuffs of generous width. Good solid buttons. Every shirt FIRST quality.

131 men's good 3-pc. suits

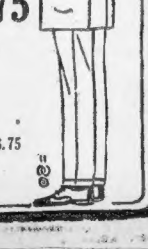

$18.75

—pencil stripes
—fine mixtures
—plain blues, $18.75
—good worsteds
—homespuns

Automatic plan:

LOW first prices or we lose
¼ after 13 selling days
¼ after 18 selling days
¼ after 24 selling days
goods given away to charitable institutions after 28 selling days.

TODAY

Continued From First Page.

armament conferences here, and, in fact, McConvery and Johnson suggested yesterday on the front page of their pressify-edited Santa Fe New Mexican. The big line read, "Let's not overlook any bets; Santa Fe is a nice, cool place to hold the disarmament conference."

Not Santa Fe, the city, perhaps, but a camp set up at the foot of one of these great mountains would be the place for that conference. After a few days spent there where the white clouds come down to the ground, far away in the distance, and the stars at night seem like close friends, it would not seem worth while to go back and set millions to killing each other for what is not worth while.

All that men want is here, enough for tens of millions of them. And all that is needed is the magician's wand, so easily brought under control, always ready.

If, instead of fighting each other, men would fight drought, and ignorance, if they would send here an army of geologists, mining and irrigation engineers and capital for farmers they would wage a war worth while, a war against nature's mistakes, and man's selfishness.

To live, to know that the spirit is more important than the body, come to this country, New Mexico.

Continued on Page 10, Column 1.

$5,000,000 SLUMP IN LIGGETT STOCKS RESPONSIBLE FOR CRASH

DRUG MAN TELLS OF LOSSES

A $5,000,000 decline in the market prices of stocks held by Louis K. Liggett, president of the United Drug Company, is responsible for the crash that was announced yesterday when he placed his personal fortunes in the hands of three trustees.

The declaration was made by Liggett after the news of his financial fall had stirred business and financial circles in Boston to the depths.

The crash is confined solely to Liggett's own personal fortunes, he said, and in no way affects the stability or financial condition of the United Drug Company, Liggett's International, Liggett's Drug Stores, or any of their subsidiary companies.

In making a statement as to the reasons for the placing of his affairs in the hands of trustees, which, he says, was done solely for the protection of his creditors, Liggett emphatically denied hints that he had been gambling on the stock market.

COULD NOT MEET MARGINS.

Liggett's crash came after an unprecedented drop in the market price of United Drug Company common stock, which fell off over twenty points during the twenty-four hours preceding the appointment of the trustees.

This drop, he declared, required margins on personal loans which he was unable to meet impartially, and forced him to place the administration of his assets in the hands of business associates.

Liggett's assets, he said, consisted largely of securities listed on the stock exchange, and contain a large number of shares of United Drug Company stock, which he bought at $142 a share, has now dropped to below $80.

Liggett's statement follows:

"Owing to the decline in the market price of United Drug Company common stock in the past forty-eight hours, requiring margins on loans which I could not meet impartially, I felt it necessary to have trustees appointed to administer my assets for the benefit of my creditors.

"This in no way affects the United Drug Company, Liggett's International, Liggett's Drug Stores nor any of their respective subsidiaries. All of these companies are in absolutely sound financial condition. Their combined business is running at the rate of over $100,000,000 per year. Properties have been materially liquidated and loans have been paid off from five per cent of the recent bond issue of the United Drug Company.

HAS NOT GAMBLED.

"These obligations have taken some losses in sugar, rubber, etc., but a substantial part was wiped out in 1920 and this year's production should entirely liquidate it.

"Let me reiterate that the present situation is purely a personal one, and in no way involves any of these companies. My temporary financial embarrassment comes from the fact that my assets, which consist largely of securities listed on the stock exchange, have declined in market price over $5,000,000 in the past eight months.

"I have bought United Drug Company stock at $142 per share and have continued to buy it down to $80. In other words, I have bought it as long as I could and have not sold a share. Necessarily, as all of my securities have declined in market price, I have had to put more and more capital to protect my loans.

"I have not lost money through my outside interests except in the decline in the market prices of their securities, which is common in the general decline during this past year. I have not gambled in the stock market.

"The step I have taken relates purely to my personal affairs and will in no way interfere nor affect my administration of the United Drug Company and its subsidiary companies. Nor will it have any effect upon the management of the Liggett's Drug Stores nor Liggett's International nor its subsidiaries.

PLANS UNAFFECTED.

"We shall go right ahead with the plans announced and contemplated during the past six months to consolidate all of these companies when the general conditions are propitious. But these plans do not involve any new form of financing."

The crash came after an unprecedented drop in United Drug Company, which fell off to 84, 20½ below the previous closing mark. This, according to financial experts, was due to speculation that when the directors met for dividend action next month the yearly dividend of $8 would either be passed entirely or cut in two. The stock was placed on an $8 per year basis last Fall, and continued so up to the last declaration, which was paid on July 1.

The company's books show a balance for the $25,928,900 common stock, equal to $5.75 per share, after an inventory write-down of approximately $700,000. This is according to the annual report published last Fall.

This Spring the company sold a bond issue of $15,000,000, fifteen-year notes carrying 5 per cent. These bonds were sold to provide for the maturity of $7,000,000 worth of notes which were due a little after the bonds were sold, and to pay off bank notes.

RECORD RETAIL SALES.

Financial reports sent out by brokerage houses, following the news of Liggett's financial breakdown, declared that this sale put the company into "comfortable shape." Manufacturing sales during the second quarter of this year advanced to within 6 per cent, of the 1920 mark, while retail sales even exceeded that mark.

The trustees named to handle Liggett's personal affairs are Frederic C. Dumaine, Frank W. Remick and Neal Rantoul. The announcement was made through the offices of the law firm of Gaston, Snow, Saltonstall and Hunt.

EX-CROWN PRINCE WANTS TO GO TO SOUTH AMERICA

Paris, July 28.—The ex-German Crown Prince has asked permission of Holland to leave the country, and it is reported that he will go to South America to live if it is granted, said an Amsterdam dispatch to the Petit Parisien today.

A bungalow and a plot of ground in the suburbs or a house in town? You can find either offered for sale in the "Real Estate" columns over in the Want Ads. Real Estate is always a paying investment. The sooner you buy the better it will pay you.

THE BOSTON AMERICAN
Boston's Want Ad Directory
Read for Profit — Use for Results
Telephone Main 5180

MR. AND MRS. LOUIS K. LIGGETT, THEIR DAUGHTER AND MANSION

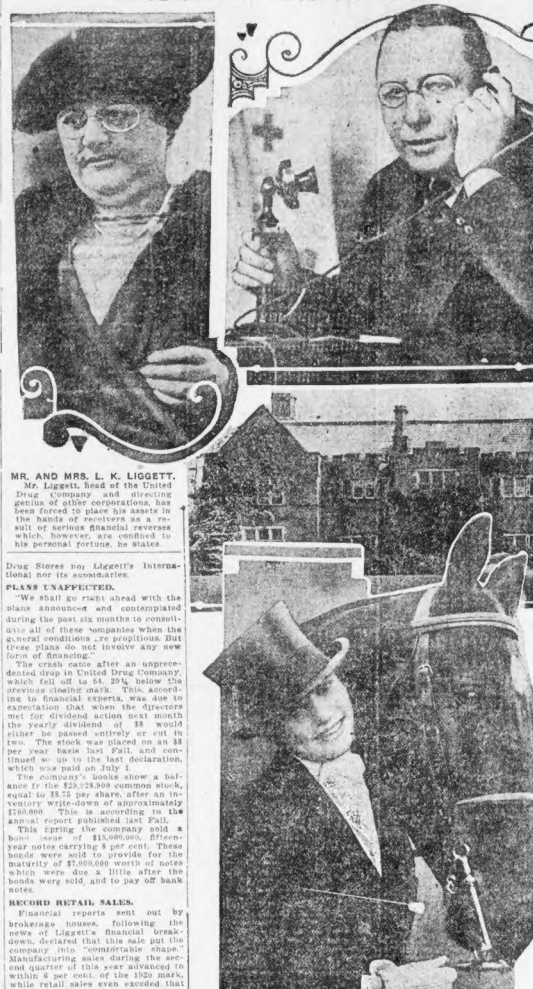

MR. AND MRS. L. K. LIGGETT.
Mr. Liggett, head of the United Drug Company and directing genius of other corporations, has been forced to place his assets in the hands of receivers as a result of serious financial reverses which, however, are confined to his personal fortune, he states.

LIGGETT MANSION.
This beautiful residence of the Liggett family, Chestnut Hill, Newton, is one of the show places of New England. Twenty-five servants are maintained at the mansion.

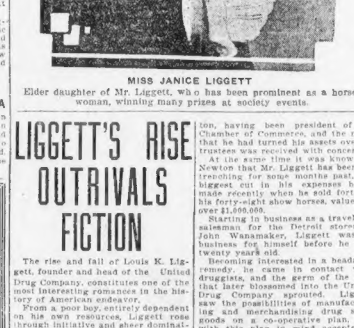

MISS JANICE LIGGETT
Elder daughter of Mr. Liggett, who is has been prominent as a horsewoman, winning many prizes at society events.

LIGGETT'S RISE OUTRIVALS FICTION

The rise and fall of Louis K. Liggett, founder and head of the United Drug Company, constitutes one of the most interesting romances in the history of American endeavor.

From a poor boy, entirely dependent on his own resources, Liggett rose through initiative and sheer dominating personality to a commanding pinnacle in the world of finance.

From a practically unknown drug salesman Liggett became the head of the greatest organization of its kind in the world, representing more than $65,000,000 of capital and employing thousands.

Starting in business at the age of fourteen years, with no home that he could really call his own, Liggett is now the owner of a magnificent estate in Newton, one of the show places of the section.

Liggett's rise was rapid, his story containing more thrills than Horatio Alger imagined, but his downfall was even more sudden and startling.

DECLINED $5,000,000.

According to his own statement, Liggett's personal securities have declined more than $5,000,000 in the past eight months, although it is said that this sum was actually lost in sugar.

He has long been recognized as one of the foremost business men of Boston, having been president of the Chamber of Commerce, and the wealth that he had turned his assets over to trustees was received with concern.

At the same time it was known in Newton that Mr. Liggett has been retrenching for some months past, the biggest cut in his expenses being made recently when he sold forty of his forty-eight show horses, valued at over $1,000,000.

Starting in business as a travelling salesman for the Detroit stores of John Wanamaker, Liggett was in Boston for himself before he was twenty years old.

Becoming interested in a headache remedy, he came in contact with druggists, and the germ of the idea that later blossomed into the United Drug Company sprouted. Liggett saw the possibilities of manufacturing and merchandising drug store goods on a co-operative plan, and with this plan in mind accepted a position as travelling salesman for the Chester Kent Company in Boston.

SHOW PLACE IN NEWTON.

In 1902 he conceived the United Drug Company, and put it into operation immediately, the first manufacturing plant being located on Greenleaf street, Roxbury.

From that time on Liggett's success was remarkable, and at the present time the business extends throughout the United States, Canada and the United Kingdom.

Seven years ago the Liggetts went to Newton, where he purchased the old Storey estate, near the junction of Beacon and Hammond streets, even then a show place. To this he added the Hubbard place, making an estate of twenty-five acres, on which thousands of dollars were lavished.

The Liggett gardens became the envy of horticulturists, sixteen gardeners being employed to care for them. In the great house were ten maid servants, two butlers and a valet, with six hostlers in the stables to care for the forty-eight horses, and two chauffeurs driving and caring for six big automobiles.

The Liggett stables were soon considered among the best in the country and the two Liggett girls, Janice, who is now twenty years old, and Lorraine, or "Pinkie," as she is known, have won many blue ribbons with them. Alan Lee, now twenty-five years old, was noted for his fondness for racing automobiles.

EXPENSES CUT.

Mrs. Liggett entertained extensively, and the Liggett horses were shown all over the country. Mrs. Liggett, head of the family devoted most of his time to business. He was but seldom seen in his magnificent grounds, and although the family belong to the Blue-Hurn Country Club, Liggett was only an occasional visitor.

He is chairman of the Pilgrim Tercentenary Commission. Is identified with a number of banks, a director of many industries, president of the Republican League of Massachusetts, a trustee of the New England Conservatory of Music, and director of the First Liberty Loan drive, the League for the Preservation of American Independence, Massachusetts branch.

Mrs. Liggett, in a dashing four-in-hand, drove up to the Chestnut Hill booth outside the South Station and purchased $10,000 worth of bonds.

Recently, however, evidences of a desire to cut down expenses have been observed at the Liggett home. Forty of the beautiful horses were disposed of, leaving only eight for the family's use. Eight gardeners were discharged, together with four butlers, and it is even rumored that the big estate is for sale.

The Liggett reverses were particularly startling in view of the fact that a little more than a year ago the company broke all existing records in Massachusetts for capitalization when the Liggett's International, Inc., Ltd., was granted a charter allowing a capitalization of $50,000,000.

The incorporation was necessitated by the fact that the United Drug Company had acquired the Boots Pure Drug Company, Ltd., of London, which operated a chain of 627 stores.

SCHOOL DANCER IN BARE LEGS ANGERS CLERGYMAN

Burlington, N. J., July 28.—An interpretation of "Dawn" by a youthful girl student of aesthetic dancing, whose dancing costume failed to include any covering for her legs, has stirred Rev. Mr. Frank Lukens, pastor of the Presbyterian church, to protest to the local school board.

The dance was given at the recent high school commencement exercises in a theatre auditorium. Rev. Mr. Lukens protests that the dance was suitable and out of place at a high school gathering.

NORTH ADAMS WOMAN BADLY HURT BY AUTO

North Adams, July 28.—Struck by an automobile while crossing Main street, Mrs. Mary Gelineau, about fifty years old, is in a critical condition at the North Adams Hospital. She was knocked down and dragged for about fifteen feet by a machine which was driven by Mrs. Sadie Joseph of Adams, who was learning to drive under the direction of a licensed chauffeur. Mrs. Gelineau suffered several broken ribs and multiple bruises about the face and body and possible internal injuries.

The Katzenjammer Kids Are In and Out of Luck

Ask the kiddies which Sunday paper "has the call" when they are considering the Comic Sections. Almost 100 per cent will say, "Get the Sunday Advertiser, dad. Those are the funniest pictures." That means they appreciate "Jiggs," "The Katzenjammer Kids," "Bosh McNutt" and "Down on the Farm." The four funniest in America.

ARMLESS MAN NOW EATS BY MACHINE

Wonderful Piece of Apparatus Shown in Action Before British Doctors

London, July 28.—A remarkable piece of apparatus which supplies arms to anyone who lacks those members, was demonstrated at the annual conference of the British Medical Association at Newcastle.

The demonstrator was an armless man, incidentally, has lost an eye. He sat at a table, and by levers worked with his feet, he operated a mechanical pair of arms which, it seemed, were made of lead piping.

With these pieces the armless man fed himself and enjoyed the meal. He used knife, fork, spoon cup and napkin with ease and grace. Then he picked up a cigarette, raised it to his lips and lit it. He cut out a paper pattern with scissors and wrote his name with a pencil.

This new mechanism is regarded as the greatest triumph of ingenuity in the art which is now called Prosthetic.

GAS INQUIRY OPPOSED BY COUNSEL

Pillsbury Letter Read at State House Shows Hope of Premium Capitalization

Hope of pushing the capitalization of premiums through the 1922 Massachusetts Legislature has been abandoned by the gas and electric light companies of this State, to judge by a letter from A. E. Pillsbury read today at a hearing before the Public Utilities Commission on a resolve providing for an inquiry into the capitalization of these concerns.

Mr. Pillsbury is counsel for the Association of Massachusetts Gas Companies. Ta judge from the tone of his letter he has not forgotten what happened to the capitalization of premiums bill in the last legislature when the Boston American assisted in defeating it.

ABSENT FROM STATE.

Mr. Pillsbury's letter follows.—

"Hon. Henry C. Attwill,

"Chairman, Commission Department of Public Utilities

"My dear Sir.—I have notice of the hearing appointed for Thursday, July 28, upon the resolve for inquiry into capitalization. When this subject is taken up for discussion the Association of Massachusetts Gas Companies will expect, if desired, to make such contribution as it can, but I shall be absent from the State on Thursday.

"Meantime I may be permitted to suggest that the only difficulty with the capitalization situation is that our Legislature appears unwilling to bring it into line with the law of the land which has already capitalized the assets of the public service corporations at the fair value of the property employed in the business. The present House of Representatives appears unwilling even to capitalize cash premiums, which is but a short step toward what ought to be done, and we have the same Legislature in office in 1922.

UNNECESSARY DELAY.

"Under these circumstances, may it not be well for the Commission to consider whether it is worth while to undertake serious inquiry into a subject with a view to final report upon it to the next session of the Legislature in view of the atmosphere created there by the recent controversy over the cash premium bill? There has already been great and unnecessary delay in reaching this subject, but due to no fault of the Commission, and the experience of the last session indicates that delay may be undesirable than fruitless controversy. The terms of the resolve do not appear to require the Commission to report finally to the next session."

"Very truly yours,

(Signed) "A. E. PILLSBURY,

"for the Association of Massachusetts Gas Co's."

After reading the letter, Chairman Attwill said: "Mr. Pillsbury raises a question as to fair value that I would like to hear discussed. It has never been able to concur with him in his views on this subject."

Others spoke briefly, principally about postponing the hearing to September. It was agreed to conduct the first hearing September 13 and another a week later if necessary.

WOMAN TRAINS CHOIR IN LOWELL CHURCH

A new opportunity for women has opened itself in church work. Miss Ruth Olive Halford, for the past year, has been minister of music at the Central Methodist Church, Lowell.

When she arrived in the Spindle City, there was no choir in the church. She has organized a vested choir of twenty-six voices. In addition, she has a young people's treble choir. She maintains a singing church is a winning church. She is the only woman in New England to prove that choirs can be trained again by the firing of a woman.

SAYS POLICEMAN MADE THREAT TO KILL WIFE

Lawrence, July 28.—Decision was reserved by Judge Harry R. Low in Probate Court here, in the case of Mrs. Mary Young, of this city, who seeks separate support from her policeman husband, Edward F. Young, on grounds of cruel and abusive treatment.

Counsel laid stress upon the testimony of the petitioner, in which she said her husband had threatened to shoot her. He characterized Mr. Young as a man given to frolicking with various sporting men and staying out late nights.

CITY HALL CLERKS AGAIN GIVEN RESPITE

By repeating his order of yesterday, Mayor Peters today again gave City Hall clerks respite from toil at 3 o'clock. He notified the department heads that every clerk whose services could possibly be spared be allowed to go for a swim or other form of rest from the fatigue induced by the heat.

U. S. IS COMMITTED TO DEFERRED PAYMENTS

Washington, July 28.—The American government is committed to the deferment of interest on advances made to foreign governments from proceeds of Liberty Bonds sale, Secretary of the Treasury Houston today informed the Senate Finance Committee.

ARREST MAN FOR POLL TAX TOTALING $18.75

Samuel W. Victerson of Walnut avenue was arrested by Constable Martin Welch today, for non-payment of his 1920 poll tax, and lodged in the Charles street Jail. The original amount of the bill was five dollars, but, with the costs for notices, warrants and constable service, it now amounts to $18.75.

Asks Divorce, Naming "Mrs. Golf" as Co-respondent

By International News Service.

New York, July 28.—The "golf widow" has long been famed in cartoon and story, but it remained for Mrs. Sterling P. Hayward today to actually give "her" an official and legal status.

Mrs. Hayward started action for divorce against her husband, Sterling P. Hayward, vice-president and manager of the Connelly Iron Sponge and Governor Company, naming "Mrs. Golf" as co-respondent.

Her husband's addiction to golf has been so pronounced during the last few years, she charged, that he has virtually excluded her from his life. Golf, she averred, has become a "mania" with him.

Last April, her complaint sets forth, Hayward went to England to see the International tournament, leaving her but $15 a week on which to live. Frequent trips to Atlantic City in the Summer and Pinehurst in the Winter for golf also are cited.

NAVY YARD MAY BID FOR WORK ON BIG LINER

Boston Yard Will Have Opportunity If Leviathan Is Reconditioned

"You may rest assured that the Boston Navy Yard will be given an opportunity to estimate on the work if it is decided to recondition this vessel," wrote Chairman A. D. Lasker in a letter received by Governor Cox today replying to his telegram of July 23 relative to the S8. Leviathan.

The letter follows:—

"My dear Governor:

Your esteemed telegram of the 23d instant, urging that a yard be left for reconditioning the S8. Leviathan be given to the Boston Navy Yard, has been received.

The Shipping Board has not yet decided the question as to whether or not this vessel will be reconditioned. If and when it is decided to recondition the ship bids and estimates will be invited from all ship repair firms and navy yards on the Atlantic coast which are qualified and have the facilities for preparing doing the work connected with the reconditioning thereof. We will was, of course, to have the vessel reconditioned at the lowest price possible and will adopt this means of obtaining the most favorable proposal.

You may rest assured that the Boston Navy Yard will be given an opportunity to estimate on the work if it is decided to recondition this vessel.

Very truly yours,

A. D. LASKER, Chairman.

ARMED ROXBURY BOYS PLACED ON PROBATION

Two youths arrested last night after they had been involved in shooting about an alley were placed on probation today when arraigned before Judge Palmer in Roxbury Juvenile Court. One lad, Fred Hollinside, sixteen years old, of Hobart street, had a dirk in his pocket, while the other, Edward Moxley, seventeen, of Newbern street, had a loaded revolver.

GOV. SMALL IS LOCATED IN CHICAGO

Accused Illinois Executive in Conference With Lawyers and Politicians

Chicago, July 28.—Governor Len Small, under indictment on a charge of misappropriation of State interest funds, whose whereabouts was a mystery early today, was located in Chicago shortly before noon today. He had spent the night at a downtown hotel.

Governor Small, it was learned, has placed his case in the hands of a committee of five lawyers, who will handle all angles of the litigation. He was in conference today with his attorneys and political advisers.

CHALLENGE TO GOVERNOR.

The legal forces of Sangamon County were preparing to wage a bitter fight against any attempt of the Governor to evade trial through technical processes of the law. It was announced that State's Attorney Patrick Mortimer would bitterly oppose a habeas corpus proceeding or a writ for change of venue from Sangamon County. Mortimer, in effect, flatly challenged the Governor to test his case before any tribunal.

"No man can evade the responsibility of a criminal act in this county," said Mortimer. "The man who believes he can do so is poorly advised."

The Governor's two principal legal weapons are the habeas corpus proceeding and a writ for a change of venue from this county. Use of either, according to Mortimer, will be fought through every court. Both would compel a test of the Governor's case, it was stated.

ARREST IN SANGAMON CO. AIM.

The State's attorney, anticipating a habeas corpus proceeding in Chicago yesterday, refused to permit Small's surrender in this city. "You cannot get a writ from Sangamon County," it was contended, would compel the attorneys to bring the habeas corpus before the Court of Appeals for the Springfield district. He must first, however, submit to arrest. This surrender himself to the authorities on will be immediately followed by his bail under $50,000 bonds or on his own recognizance. The habeas corpus proceeding, it was pointed out, would then be brought to test the validity of the Governor's technical arrest, although its common usage is to obtain the physical release of a prisoner. The action, it was declared, would involve a new angle of the law itself and might result in a long drawn out legal battle over technicalities involving a question of the court's jurisdiction.

"The habeas corpus proceeding must be brought after the arrest of the Governor," Mortimer declared. "The legal forum for such an action is in this county. I cannot say whether a court in some other county would legally consider such a proceeding."

The Governor in an early hour had not replied to the request of Sheriff Chester Lee of Sangamon County that service of the warrants held here against him.

STRAY BULLET STRIKES WILLIAMSTOWN WOMAN

Williamstown, July 28.—Mrs. Winnie, ninety-five years old, grandmother of George A. Chase, millionaire collar manufacturer of Troy, N. Y., was hit in the right shoulder by a stray bullet coming from a nearby woods as she was seated on a veranda of the Chase home. The bullet, which it is believed was fired by a hunter whose identity is unknown, became imbedded in the flesh of Mrs. Winnie's shoulder, and owing to her advanced age it is feared serious complications may result.

Why neglect your complexion when you can begin to use Lifebuoy today?

The famous *RED* cake with the delightful health odor.

LIFEBUOY

The HEALTH soap

McGurk's Bathing Girl Is a Dream

Want a beautiful picture in colors of the sweetest girl you ever saw—in a bathing suit? Get the front cover of next Sunday's Advertiser.

WOMAN KILLED IN BROOKLINE AUTO CRASH

Several Other Persons Seriously Injured When Cars Meet Headon

One woman was almost instantly killed and several persons were severely injured when an automobile owned and operated by Dr. Fred P. Furfey of No. 125 Sumner road, Brookline, collided with a machine owned and operated by Mrs. Florence E. Basch of No. 4 Idlewild street, Allston, at Park and Marion streets, Brookline.

Mrs. Julia M. Furfey, mother of Dr. Furfey, in whose machine she was riding, was instantly killed when the machine overturned pinning her underneath the car.

Miss Anna P. Furfey and Dr. Furfey were severely shaken up and sustained slight cuts in the face and arms.

Mrs. Mildred Boppe of No. 11 Idlewild, a passenger in the Basch machine, sustained severe cuts from broken glass. Mrs. L. P. Goldman of No. 432 Harvard street, Brookline, sustained a probable fracture of the right arm and several broken ribs.

Mrs. H. A. Levins of Tenafly, N. J., received numerous cuts in the head and elbow. Mrs. Basch, the operator of the machine, received a severe shaking up and several minor cuts.

Dr. Furfew was driving north on Park street, while Mrs. Basch was going east on Marion street, when the cars collided headon, both machines being completely wrecked.

A New and Delicious Taste for Teas!
Sandwiches of
ALSACE
MEAT PASTE
The finest of meat, minced, piquantly flavored, according to a famous French recipe, and ready to use—at a moment's notice. It is an inexpensive and the flavor will delight you.
AT ALL GROCERS
Wilt or Wilson Toffles
Boston Sales Office,
Room 706, Board of Trade Bldg.

Arrest Stops Betting on Races Under Capitol Dome

Washington, July 28.—Betting on horse races has been going on under the dome of the Capitol for months, it was revealed with the arrest of an alleged bookmaker.

The arrest followed complaints from several Congressmen that their clerks were spending more time "doping them out" than they were on actual work. Members of the Capitol police are said to have done nothing to discourage the presence of bandbook makers in the Senate and House office buildings, and in the Capitol itself. Consequently a shake-up of the Capitol police is expected.

Walter Wade Davis, the alleged bookie, was released on $3,000 bail for the grand jury.

HOLYOKE CHLD, HIT BY TRUCK, DIES OF INJURIES

Holyoke, July 28.—Dorothy Davison, four years old, died at the Providence Hospital of injuries received by being struck by a motor truck, operated by Hermenegilde Tanguay. According to witnesses, the girl ran directly into the path of the machine while playing.

WINS HIS BRIDE BY POSTAL WOOING

Roxbury Bachelor and Chicago Maid Figure in Long Distance Romance

"I never cared for women; I never paid court to women; I never expected to marry at all—till nine months ago a friend of mine showed me the picture of a cousin of his.

"That very day I fell in love with the lady. I met her three weeks ago. I became engaged to her two weeks ago. And not very long from today we're going to be married. There is such a thing as romance in the world, after all."

This is the naive recital of Richard S. Kaplan, of No. 24 Stanwood street, Roxbury. Kaplan is editor of the Suffolk Law School Register, a former member of the staff of the Boston American, and a young lawyer awaiting the results of his bar examinations to begin practice.

ROMANCE OF BACHELOR

His romance, so all his friends declare, is the romance of the hardened bachelor heart, against which all the fair maids had given up designs, that heart was so very toughened. But he's going to get married, now, "very soon," as he says.

The bride-to-be is Miss Betty Elizabeth Singer of Chicago, daughter of S. Singer, prominent Chicago architect. She herself, is a member of the firm of David S. Goldstein of Chicago.

"You never think you will fall in love till you fall," young Kaplan is telling his friends today, "and the longer you hold off the deeper you're in, when you are in. Nine months ago, the very minute I saw her picture, I knew that was the only girl in the world for me. I wrote to her for eight months and two weeks. We each wrote daily, special delivery letters. The time came after a few months when the special delivery was altogether too slow. So we took to telegrams, finally to telephones.

"Then I just had to go to Chicago.

KNEW HER AT ONCE.

"I had never seen her in my life, but, bless your heart, I knew her the minute I spied her from the train window. And she knew me. She picked me out of a hundred men she had never seen before. Oh, you can't fool the eager eyes of love. So I visited her, at her home, and her parents treated me just like a son, for they approved the match. And my mother also is delighted, for she fell in love with my little fiancee's picture almost as soon as I did; and everything is all right, and say—just put it down from me that a man can go just so far, a hearing bachelor, but, when he sees the right girl he's done for. You can't resist your destiny, ever, nor can you resist the right girl, though it's only her picture, while she herself, is miles away. For love will find a way, and the air train will take you on the wings of your impatience, over the miles to the girl who was meant for you, since ever the world began."

PRINCIPALS IN ROMANCE OF MAIL AND PHONE

ELIZABETH SINGER.

Soon to become bride of prospective Boston lawyer after rapid fire romance of letter writing, telegraph messages and long distance telephone calls.

RICHARD S. KAPLAN.

DUBLIN ROMANCE TO CULMINATE IN WEDDING

Worcester, July 28.—A romance of international flavor comes to light in the announcement of the engagement of Whitney Hart Shepardson, of Hamilton, N. Y., formerly of Worcester, to Miss Eleanor Cargin, of Greystones-by-the-Sea, Ireland. Mr. Shepardson is the son of Professor and Mrs. Frank L. Shepardson, formerly on the faculty of Worcester Academy.

During the war young Shepardson served with the U. S. Shipping Board and later was secretary to Colonel House, at the Peace Conference in Paris. Miss Cargin is a graduate of Dublin University.

SHORT LOBSTER CATCHERS ARE PROSECUTED

Several in Stonington Court as Result of War on Violators of Law

Stonington, Ct., July 28.—Acting under orders from County Game Warden Robert B. Chappell, Deputy Game Wardens Ross, Wilcox, O'Connor and Ramistella are continuing a round-up of alleged violators of the lobster fishing laws, with remarkable success.

Early in the week, the deputies arrested Joseph Victoria and Charles Davis, both of Stonington, on charges of possessing short lobsters. The former had forty-six short lobsters when arrested.

FAMILY DESTITUTE.

Before Judge F. H. Hinckley, in Stonington Court, he was fined $15 and costs, totalling $14.42. Davis' family was found to be in very destitute circumstances, and for this reason the charges against him were continued for eight weeks.

Andro Miser and John M. Suza, both of Stonington, were also arraigned before Judge Hinckley, the former charged with possessing short lobsters, and the latter on a similar charge, with the additional charge of failing without a permit. Miser was fined $15 and costs, totalling $24.27, and Suza was also fined $10 and costs, totalling $16.67.

Several persons charged with fishing without permits were before the court, but were released when they agreed to file application for permits.

On their way back to New London, the deputy wardens came across Irving C. Lathem, also a Stonington resident, who, they claim, had short lobsters, but threw them overboard before his launch could be boarded. No disposition of his case has yet been made.

FISHING LAW BROKEN.

In half a dozen towns bordering on Connecticut and Rhode Island, there is evidence of the fishing license law being broken. For instance, a man holding a Connecticut license runs his boat into Rhode Island water, if the best fishing ground is there, and vice versa. When the wardens appear, they quickly get into their own State waters and have a home license to protect them.

Boy Vandals Utilize Vacant Houses as Skating Rinks

Several new houses on Mayflower road, Chestnut Hill, nearly completed, show the effects of vandalism on the part of boys in the neighborhood, whose ages range from seven to twelve years.

These houses are owned by John E. Comey, J. E. Holmes and the Cheney Lumber Company. It was discovered by the Newton police that the floors had been used for a skating rink, plumbing ruined, glass broken and paper on the walls torn in many places.

Three boys charged with vandalism will be summoned Friday into the Newton Juvenile Court.

FIVE PERSONS DROWNED WITHIN PAST 24 HOURS

Five persons met death while swimming within the past twenty-four hours. The victims were John Mulrenan, twenty-eight years old, of No. 170 Vine street, Everett, who drowned at Marblehead Neck; David Nelson, aged sixteen, who sank to his death in the Merrimac River at Newburyport; Jessie Durgin, eighteen, who died in the Saco River at Biddeford, Me.; Clarence Cutting, eleven, and Ernest Buttrick, ten, who drowned in Rochdale Pond, Rochdale. Mulrenan was seized with cramps while swimming off Castle Rock. Arthur Laskee of Cambridge, bathing with him, went to his rescue and barely escaped a like fate.

HELD FOR STABBING OF LAWRENCE MAN

Lawrence, July 28.—Following his arrest in Lowell, Charles Assad of No. 243 Elm street, alleged knife wielder, was arraigned in District Court here and held in bonds of $3,000 pending the outcome of his victim's injuries.

John Michel is at the Lawrence Hospital, on the danger list, suffering from knife wounds in the abdomen and arm. Assad is also suffering from a chest wound which he received in the hand to hand duel with Michel.

NINE HOUSEHOLD NURSES BEGIN NEW COURSE

Training in Relation to Cooking, Family Meals, Buying and Serving Food Ends

A class of nine women, who for the past six weeks have been taking a preliminary course of instruction at the Training School for Attendants, a department of the Household Nursing Association, at No. 222 Newbury street, Back Bay, started today upon the second phase of their training at the Henry Heywood Hospital in Gardner, the Deaconess Hospital in Concord, and the Tallitha Cumi Hospital in Jamaica Plain.

Their training up to the present has been in preliminary work, preparing them for the hospital courses. They have been trained in the practical work of planning meals for the family, the purchase, cooking and serving of food, elementary physiology and nursing.

The students who completed their preliminary training today are: Miss Mary Fernandis, Dover, Mass.; Miss Gertrude Sheehan, Boston; Miss Louise Tessier, Providence, R. I.; Miss Marjorie Massingham, Dover, N. H.; Miss Mary MacDonald, Wason, Mass.; Jessie Underhill, Fredericton, N. B.; Mrs. Nellie Leland, Fitchburg; Mrs. Marguerite Brown, Worcester; and Miss Margaret MacLeod, Sharon.

Miss Katherine Shepard, superintendent of the Training School, addressed the students before their departure for the hospitals.

STATE POLICE SEEK FIREBUG IN ANDOVER

Andover, July 28.—State police are investigating a series of mysterious fires at the Smith & Dove mill plant. For the past two months the company's property in Abbott Village has been the scene of several incendiary fires. The firebug evidently watched the movements of the night watchman and the fires, in each instance, were set within an hour on his rounds in another part of the plant.

GERMAN SOLDIERS FIGHT WITH POLICE; 14 HURT

Stettin, Germany, July 28.—Fourteen casualties resulted when fighting broke out here today between Reichswehr and municipal policemen. Police reinforcements were rushed to the scene and restored order. A number of soldiers had gathered in a park and were creating a disturbance.

No Mail Orders
GILCHRIST'S BASEMENT STORE
A LEGAL STAMP WITH EVERY 10¢ PURCHASE
Merchants Legal Stamps

Canton Crepe Sleeveless Dresses
$4.50

Sleeveless dresses are in *big* demand—these are doubly desirable because of the unusual SAVINGS! The very newest popular sleeveless *Canton Crepe* dresses—in a variety of popular colors—smartly trimmed.

Canton crepe sleeveless dress—in a beautiful shade of brown
4.50

Sleeveless DRESSES $1.39
Great SAVINGS for warm days! Good, dependable quality beach cloth dresses—most all have double-face; patent leather belts—popular shades; sizes 16 to 46.

Women's Union Suits 39c
Fine jersey ribbed cotton—lace knee—regular and out sizes.

Children's Union Suits —Fine cotton; cuff or lace knee 29c

Women's Outsize Vests —Jersey ribbed cotton; sizes 46 to 50 29c

Shantung and Mignonette Suits
$10.98
Latest suit styles at less than cost to make!
The shantungs are made in one-button, long coat style, with inverted box pleated back. The mignonettes are made in Tuxedo style, many embroidered—several colors.

Juniors' Sleeveless Dresses
$1.19
Favorite dress for the junior miss of 15 to 19! *Splendidly* made, in white and colors, with gathering on shoulder—bound in contrasting colors—self sash and pockets.

Washable Satin Skirts
$1.50
Splendidly made sport skirts, of lustrous satin venetian, with broad detachable belts. This price is less than cost of material alone!

Women's White Stockings 29c
Seamed back; lisle or cotton.
Women's Cotton Stockings—Burson "brand"; seconds; black, white or balbriggan 29c
Women's Fibre Silk Stockings—White only; seamed back; seconds 49c
Women's and Girls' ¾ Length Silk Sox—For beach or street wear; colors are purple, green and red; sizes 8 to 10 29c
Children's Silk Sox—White, with colored roll tops; seconds 34c

SELF-ACTING REDUCTION PLAN
Goods not sold quickly the first price is reduced as follows:
25% Reduction after 12 selling days
50% Reduction after 18 selling days
75% Reduction after 24 selling days
Given away after 30 selling days

Boston's ONLY Basement Store Giving Legal Stamps

THE SHEPARD STORES

600 Brand New "Derby Special" Dresses
1.49

THE popular sleeveless dress, made in checked percale, large and small checks, red, brown, green, lavender and blue, each combined with white—rick rack trimmed and black leather belt.

This is a record making low price and tremendously special.

Winter Street—Second Floor

The Shepard Stores

MEMBER THE BOSTON BETTER BUSINESS BUREAU

EVERY LINE HERE IS WORTH READING
Jays
BOSTON TEMPLE PLACE ELEVEN

Now Priced Regardless of Cost

Throughout our Shop, hundreds of pieces aside from these listed below are now priced regardless of cost.

Coats and Wraps
1 Imported Evening Wrap 95.00
1 Imported Satin and Goldcloth Wrap 69.00
1 Blk. Canton Crepe Coat, monkey-trim 54.00
22 Sports Jersey Coats 11.00
16 Sports Flannel Coats 12.00
16 Sleeveless Jersey and Flannel Coats 8.00
5 Short Velveteen Coats 29.00
1 Wool Plaid Epongo Coat 19.00
1 Checked Tweed and Fortuna Coat .. 74.00
1 Brown Fortuna Wrap 49.00
1 Brown Chenille Embroidered Wrap 63.00
20 Camels-hair and other Wool Coats 32.00
18 Satin, Emb. Tricotine and Cloth Coats 45.00

Dresses
22 Wash Dresses, Misses' and Women's 14.50
25 Gingham, Voile; other Cotton Dresses 9.50
30 Silk Dresses, Taffeta, Georgette 25.00
30 French Dresses, Silk or Washable .. 29.00

Skirts
26 Wash Skirts; Gabardine, Pique, Satina 3.90
11 Cotton Skirts for larger women 4.90
26 Odd Sports Skirts 13.00

Suits
17 Tricolette and Pongee Suits 20.00
6 Imported Homespun Suits for Misses 13.00
1 Tricotine and Checked Sports Suit . 65.00
7 Covert and Tricotine Suits 49.00

Sweaters, Scarfs, Blouses
8 Odd Wool Scarfs 1.90
12 Mignonette Sweaters 4.90
12 Fibre Silk Scarfs, plain colors 3.90
65 Voile and Batiste Blouses 2.50
70 Handmade Batiste Blouses 2.90
55 Batiste and Dimity Blouses 6.90
41 White and Colored Dimity Blouses .. 3.90
80 French and other Handmade Blouses 6.90
16 Imported Blouses, single pieces 14.80
9 Imported Sweaters, single pieces ... 22.00

Our Street Floor is devoted to Blouses, Scarfs and Sweaters
On the Second Floor are the Suits, Coats, Skirts and Dresses.
We do not open Saturdays. Not open after 5 other days — July — August.
Charges made during remaining July days will not be considered due until September.

$ BIG SWIMMING RACE AN AID TO BEAUTY

Also Fine for Health, Say Doctors; Whole State Awaits American's Carnival

Fill in Blanks, Girls, and Join in Big Swimming Race

Entry for Boston American Girls' Championship Swimming race:

Name.....

Age.....

Address.....

.....

.....

From all sections of the State comes word of the deep interest of girl swimmers in the big water carnival of the Boston American to be held in the Charles River basin, West End, Saturday afternoon, August 27. In many cities and towns delegations of girls are planning to come to Boston that day and join in the big swim of one and one-half miles for the major honor of New England amateur girl champion for 1921.

Physicians of note endorse such swimming races as an aid to health, and point to the vigorous exercise each girl gets who endeavors to set out in the water and reach a goal at a distance of one and one-half miles. They say that the propelling of the body by means of the arms and legs strengthens those members of the anatomy, develops lung power, and fosters and maintains proper breathing. No better exercise could be indulged in by girls to beautify their complexion and increase the gracefulness of their forms.

Having that in mind, the Boston American has arranged this wonderful carnival on a day which will afford thousands an opportunity to attend and see for themselves the immense amount of good derived by the contestants in the big swim. No more exhilirating sight is available for spectators of athletic events than to witness 100 heads bobbing up and down each anxious to outdistance the other, and the joy, hilarity and good-natured bantering of the contestants as they struggle toward the goal of their ambition.

The start of the race will be by pistol fired by Jack Lane, and the sight of the girls as they plunge into the water from the aft near the Union Boat Clubhouse, at the foot of Revere street, is never to be forgotten.

And then comes the fight for the first five places, which calls for clever maneuvering on the part of each girl, an education in itself, the cheers of the multitude on shore, and the cries of "Go to it, Kittie and Mame," etc., as the contest gets under way. What better sport could be arranged for girls? So, come on, girls, and get into the big swim. It may mean the placing of your name high upon the gilded scroll of fame as a swimmer.

Remember, all you have to do to enter your name as a contestant is to fill out the blank elsewhere on this page and mail it to the Swimming Editor, Boston American, No. 10 Summer street, Boston, Mass. No fee is required. There is absolutely no expense attached. The race is run annually by the Boston American at the same place. All previous events have been notable successes.

Entrants are invited to send in their photographs in bathing attire. Don't send in small snapshots. If you have no pictures call at the ninth floor of the Boston American and the photographer will do the rest.

The Boston American
Published daily (except Sunday) 10-30 Summer St., Boston, Mass.
NEW ENGLAND NEWSPAPER PUBLISHING COMPANY
Entered as second class matter June 1, 1907, at the postoffice at Boston, Mass.
Entered as second class matter at the Postoffice Department, Canada.
ALL SUBSCRIPTION RATES—Postpaid; DOMESTIC—One month, $0.75 (within 100 miles), $1.05 (outside 300 miles). Six months, $4.50 (within 300 miles), $5.50 (outside 300 miles). One year, $9.00 (within 300 miles), $11.00 (outside 300 miles). Foreign—One month, $1.25; six months, $7.00; one year, $14.00. One cent for each additional 2 ounces of Postal District. Domestic rates include postage in the United States (excepting the Boston Postal District), Porto Rico, Philippines, Cuba, Hawaii, Alaska, Mexico, Canal Zone (the latter postage for Canada, provided a subscription is made for Boston Sunday American also and if any foreign rate applies).
SUBSCRIPTIONS PAYABLE STRICTLY IN ADVANCE.

CAMBRIDGE GIRL SWIMMER ENTRANT IN RACE

ROSE McLEAN.
This clever little performer made the winners' work for their honors last year and is now making ready to walk off with a prize herself in the Boston American carnival.

Deaths in Boston

"The following deaths were reported in the city of Boston in the last twenty-four hours:

Bonegna Sacco, 61 years. No. 6 Moon street, alley 7.

Alfredo Festa, 1 year. No. 166 Salem street, July 27.

Lorenzo Pesa, 13 years. No. 128 Benning ton street, July 27.

Josephine Grear, 40 years. 321 Shawmut avenue, July 27.

George F. Wallace, 13 months. No. 2 Atlantic street, July 27.

Christine Dion, 71 years. Cambridge, July 26.

Louise M. Fogarthe, 81 years. No. 70 Arlington street, July 26.

Annie Ward, 65 years. No. 29 Albion street, July 26.

Michael Devitt, 26 years. No. 66 Middle street, July 26.

Agnes F. Riordon, 34 years. No. 81 Bickford street, July 25.

PLAN FIELD DAY FOR THE IRISH REFUGEE FUND

Boston Unit of White Cross to Hold Big Carnival in Cambridge, Aug. 6

A huge field day and carnival for the benefit of the Irish Refugee Fund will be held Saturday, August 6, on Hasbrell Field, Cambridge, it was announced today.

The affair, which is being held by the Boston unit of the American Auxiliary of the Irish White Cross, will include athletic events, Irish dances, music and drills.

A black-and-tan "African Dongee," announced as one of the features of the program, will be present to receive whatever kind of reception the crowd sees fit to give him. A stray duck will be turned loose among several hundred blind-folded contestants, to be the prize of whoever catches him.

The day will be opened by a flag raising, the Stars and Stripes fluttering to the top of the pole to the tune of the national anthem, to be followed by the green, white and orange banner of the Irish Republic, which will float from an adjoining pole, while the band plays "Soldiers of Erin," and the ancient Irish song, "Cum-Na-Ban."

The athletic events will begin with a football game between the teams from Roxbuonnon and Jamaica, after which "Sinn Fein" and "Wolf Tone" will stage a hurling match. Following these sports comes a long list of field events, including, a three-legged race, obstacle race and the like. The strenuous sports will be closed by a chase for a greased pig, in true Irish style.

WOMAN AND CHILD HURT IN AUTO TRUCK CRASH

Mrs. Polly Kighley of Cabot street, Holyoke, and a child whose name was not learned were injured today when they were struck by an auto truck which hurtled across the sidewalk at Beach and Ocean avenues, Revere, and crashed into the front of John Hanson's drug store. The driver of the car lost control of his brakes while coming down a hill. The doorway of the drugstore was wrecked.

CHARGES CHECK RAISED FROM $10 TO $12,000

Manchester, N. H., Bank Gets Alleged Culprit Through His Odd Mistake

Manchester, N. H., July 28.—Fred C. Rade, claiming to hail from Sioux City, Iowa, was arrested by Sergeant William F. Foye in the bookkeeping office of E. C. Hamlin after he had attempted to pass a certified check which, it is alleged had been raised from $10 to $12,312.99.

Rade ordered fourteen $1000 Liberty Bonds over the telephone on July 25, and on Wednesday telephoned to inquire if they were ready for him.

On being told that they were, he inquired how much they would cost him and was told that the total cost would be $12,312.99.

Evidently misunderstanding the seven for eleven he wrote his check accordingly and his unusual manner of doing so led to his arrest. The check as it was written called for twelve thousand eleven hundred and twelve dollars and ninety-nine cents and the figures were written in as follows: $12,1113.99. Holding Rade, the management telephoned the police and Rade was locked up on "suspicion."

A telephone to the Derry, N. H. National Bank on which the check was drawn, brought the information that Rade was given a certified check for ten dollars by that institution yesterday morning. Rade claims that three weeks ago he came from Sioux City where he is engaged in the Nursery and shrubbery business.

FEDERAL COURT TO DECIDE SHIP SEIZURE

Controversy Over Taking of 9 Vessels by Board is Transferred

New York, July 28.—The controversy raging over the seizure last week by the United States Shipping Board of nine vessels belonging to the United States Mail Steamship Company, was transferred today to the Federal Court by Supreme Court Justice William F. Burr.

The question as to whether the temporary injunction obtained by the steamship company against the seizure is to be made permanent is now to be thrashed out in the Federal Court. A bitter legal fight over this question is looked for.

Offer to Buy Ships is Under Consideration

Washington, July 28.—The offer of the United States Mail steamship company to purchase outright vessels which are involved in litigation arising out of the shipping board's attempt to seize them will be considered in "an orderly way," according to a statement issued by the board here today.

The shipping board statement follows:

"So far as the offer of the United States Mail Steamship Company to purchase certain ships is concerned it will be treated in an orderly way.

"The main purpose of the United States shipping board with regard to the U. S. Mail steamship company was and is to protect the government's interests and to keep the ships sailing. This, the board is determined it will do.

"It must not be forgotten, however, that the board has other important matters to attend to, such as the securing of an appropriation from Congress to maintain the operations of the board's vessels."

First Death from Hydrophobia in Seven Years

Albert Thornton Thompson, sixty-four years old, of No. 1395 Beacon street, Brookline, who died at the Psychopathic Hospital Monday, was a victim of hydrophobia or rabies, according to a statement issued by Medical Examiner Magrath.

Thompson became ill last Friday while at his Summer home in Marblehead, and specialists who were called ordered his removal to the Psychopathic Hospital. He died five minutes after arriving there. An investigation proved that Thompson, who was a lover of dogs, was scratched by a stray dog several weeks ago.

Thompson is the first man in seven years to die from hydrophobia in this city.

WOOD MAY OPPOSE FREE PHILIPPINES

Washington, July 28.—A preliminary report opposing independence for the Philippines at this time has been received at the war department from Major General Leonard M. Wood, it was learned.

General Wood and W. Cameron Forbes, former Governor-General of the islands, were sent by President Harding last June to investigate conditions. Their formal report will be submitted jointly to the President.

NAME OF BRYAN FAILS TO WIN OFFICERS

Escapes Second Charge of Speeding Only After Identification

Chicago, July 28.—William Jennings Bryan was twice arrested for speeding and had the further unpleasant experience of discovering a man who had never heard of him while he was racing along the North Shore in deliver a prohibition lecture in Waukegan.

He was first stopped in Antioch. "I am William Jennings Bryan," he told the lone bluecoat. "I am not familiar with that name," replied the officer.

"But I have been in politics nearly half a century," protested the matron saint of grape juice. "I have been a candidate for the presidency of the United States and Secretary of State."

"I guess you'll have to tell the judge about it, Mr. O'Brien," said the constable wearily. But he let Bryan go with a warning.

All went well until Bryan's speeding car was held up in Zion City, too. "William Jennings Bryan," he began. "I know!" said the sardonic motorcycle officers. "I'm Woodrow Wilson. Come on to the station house and meet the kaiser."

But Bryan was identified by a prominent citizen and allowed to go.

ASSUMPTION GRADS TO HOLD REUNION

Worcester, July 28.—Graduates of Assumption College will hold their annual reunion at the college August 15. The Feast of the Assumption. About 200 are expected to attend.

SON MISSING SIX YEARS A SUICIDE

Lawrence Mother's Nation-Wide Search Ends With Message From Police

Lawrence, July 28.—The country-wide search conducted by Mrs. Antonia Wojciana for her son, Stanley, who disappeared from his home here six years ago ended today when police notified her that he had committed suicide in a lodging house at Toledo, Ohio.

Stanley Wojciana, who was twenty-eight years old, left his home when he was twenty-two, and since that time his mother had heard nothing from him. Through newspapers and police departments of various cities she had searched the country for tidings of her boy. And, finally, after six years of waiting, police called at her home this morning with the news that he was a suicide.

Mrs. Wojciana, a widow, is prostrate with grief in her home, No. 84 Valley street.

TEN CHILDREN BITTEN BY NORTH ADAMS DOG

North Adams, July 28.—Ten small children were bitten by a dog roaming in the vicinity of North street before the animal was shot by its owner. The dog is believed to have been affected by the heat. None of the children were seriously bitten and it is not believed serious complications will follow in any of the cases.

IT HELPED HIM BEYOND BELIEF, SAYS R. C. DAVIS

Well Known Hotel Owner Relieved of Troubles of Twenty Years' Standing by Taking Tanlac—Statement Remarkable.

"Tanlac has helped me so much I just can't say enough, and have enough to say for the medicine," said R. C. Davis, well known owner of the Hotel Brunswick, Nantasket Beach, Mass. Mr. Davis has run the Hotel Brunswick for the past twenty-five years and is one of the most popular hotel men in the state.

"For the past twenty years or more," he continued, "my stomach has given me no end of trouble. I got to where just a sandwich and a glass of milk would make a big meal for me, and I was actually afraid to eat even that much, for I had indigestion so bad that I often thought the pains would drive me distracted. I was extremely nervous and couldn't remember when I had enjoyed a good night's sleep. I was always tired and felt so miserable I would have given almost anything for something to help me.

"Hearing so much about Tanlac, I commenced taking it and have now finished my fourth bottle. Well, to tell it all in a few words, I now feel like a boy of sixteen, haven't a trace of any of my troubles left and have an appetite like a farm hand, and never have a touch of indigestion. My nerves are steady and I sleep so sound every night I have to be called in the morning. In fact, since Tanlac has ended my twenty years of suffering, I actually believe I feel better than I ever did before. Tanlac is just simply great, there's no getting around that fact."

Tanlac is distributed by International Proprietaries, Inc., and sold in Boston by all Liggett's drug stores—Advertisement.

Store closed all day Saturday

BUILT on value — Filene's — GROWING on value

From the value standpoint, it looks as if the last 2 days would be the biggest of the month

ready Thursday and Friday
charge purchases made Thursday and Friday placed on bill rendered September 1st

Girls' chambray dresses $1

A clean dress every day in the week. Why not, when three or four of them can be these chambray dresses at $1?

Blue or green, with neat little tan collar, cuffs and bands on the pockets. Sizes 8 to 14 years, $1.

(Filene's—mail orders filled—fourth floor)

Windsor crepe nightgowns $1

The ideal summer nighties—pink Windsor crepe, with V neck, tiny sleeves and shirring at the bust line. All regular sizes, $1.

No mail orders filled

Other $1 underwear

Pink satin bodies. White sateen petticoats with double panel.

Pink "shoe satin" brassiers.

(Underwear shop—third floor)

Women's surf sateen skirts $2

Just the tub skirt you need to finish the summer.

Fine white surf sateen with patch pockets, topped with three little tucks; detachable belt. 26 to 32-inch hells, $2.

(Filene's—mail orders filled—fifth floor)

Chevy Chase net blouses $2

Dainty net blouses, round collar, cuffs and front trimmed with wide Val. lace. You will never know, until you wear one, how pretty and cool they are with a Chevy Chase dress. Sizes 36 to 44, $2.

(Filene's—mail orders filled—fifth floor)

Natural hair nets, now 12 for $1

The same fine quality nets, generously big, wrapped in the same neat "cigarette boxes." But the price, instead of being $1.25 for 12, is now $1 for 12—less than 9c apiece!

(Filene's—mail orders filled—street floor)

Chevy Chase dresses $1.95

Good corded gingham in these popular sleeveless dresses. Blue, orchid or red checks. Sleeves and armholes bound with white; a "different" touch achieved by white organdy bands on the skirt. Sizes 36 to 42, $1.95.

(Filene's—mail orders filled—sixth floor)

Percale slip-on aprons $1

You will be surprised when you see the quality of percale in these aprons for $1. The style sketched comes in pink or blue with the French accent which striped bands give.

Another style in Roman striped or figured striped percale has the bib effect front, ties behind and has luxurious deep pockets. Several styles at $1.

(Filene's—mail orders filled—third floor)

VALUE BRIEFS

Sunbonnets $1

Frilly sunbonnets for little maids, in the sunniest pinks, blues and yellows. Two styles, one with lace frill. Only $1. (Third floor.)

New sweaters $5

New Tuxedo sweaters in jade, rose and navy, with white cuffs and Tuxedo collar and front knitted to look like krimmer fur, $5. (Fourth floor.)

Girls' middy suits $3.25

Girls' camp bloomers and middy of khaki in sizes 8 to 14 years, $3.25 the set. (Fourth floor.)

Tots' party dresses $2

White dotted muslin trimmed with pink or blue organdy and embroidery, $2. Dotted organdy with white collar, cuffs and belt in pink, blue or white, $1.50. Both in sizes 2 to 6 years. (Third floor.)

Jap Kimonos $4

A lot of new Japanese kimonos, literally embroidered all over, with chrysanthemums, birds, butterflies and other designs. Colors, rose, pink, old blue, light blue and orchid, $4. (Third floor.)

Misses' black taffeta dresses $25

Misses' taffeta dresses with sure-enough taffeta skirts all the way up, because the scalloped tunic has an attractive insert of wide lace near the waist line. The same style sold earlier in the season for much more. Lace-trimmed sleeves and jade gros-grain and little nosegays to make them festive. Navy and black. Sizes 16 to 20, $25.

(Filene's—mail orders filled—fourth floor)

Charge purchases made today and tomorrow placed on bill rendered Sept. 1

CONNOLLY DESCRIBES ORGY OF VIOLENCE BY BLACK AND TANS

TORTURED IRELAND

By JAMES B. CONNOLLY

Famous New England Author and Journalist.

When it was all over I met Mrs. O'Donovan. She told me of her experience on the other street leading to the barracks. She was approaching the barracks when a Black and Tan asked her roughly where she was going. She replied that she presumed she had a right to approach the barracks. "You know who I am—Mayor of the city," Mrs. O'Donovan said to him.

"I know who you are very well? Why do you come here?"

"I have come here to pray."

"Go to your church and pray!" And roughly man-handling her, he drove her away from the barracks walls.

Four times on her street the Black and Tans charged the kneeling crowds, but after they grew weary of pummeling the people would form anew for the recital of the rosary. She told me that on hearing the sound of the death volley on her street the people's voices hushed, but only a moment.

A cheer began the "De Profundis"—the kneeling people took it up. They then sang "To Jesus Heart All Burning," then finished the rosary.

I told her what I had noticed on my side of the barracks; that there were no tears, and she answered:

"There are no tears in the South and West. Tears belong to easier times. In this last fight for Irish freedom there shall be no relenting of our purpose until the goal is reached."

I was told how the young girl who held the Sacred Heart banner had it torn from her after a sergeant of the Black and Tans had struck her with his fist, of how he threw it onto the street and how another Black and Tan danced on it, tore the banner from the pole, broke the pole into three pieces and beat the women back with one of the pieces.

Other Black and Tans used their rifles as clubs to beat kneeling women with.

Keane's wife and mother were there. His mother was an old woman and his wife was heavy with child. Some one brought a chair for his wife. Black and Tans tore the chair from under her, then broke it up and drove her and the old mother far down the street.

"And I did not even hear the shots," said the poor little wife, when she was told it was all over.

I read all the papers I could get hold of after that execution, but no paper had anything like the truth of it. If they had published the truth of it they would have published no more for a while.

DON'T KILL PRISONERS

There was an I. R. A. man executed in Cork a few days before I was there, and I could not forget what he said after his capture: "I am a soldier of the Irish republic and entitled to the treatment of a captured soldier. The I. R. A. does not kill prisoners, but do with me as ye will."

They did with him; twenty-eight hours after they got him in their hands they shot him.

Learning in Limerick that Casey's father lived just outside the city, I took a run out to see him. I met him as he came out of the creamery where he worked, a tall, broad-shouldered man with a rugged, kindly face. His mind was still full of his boy. I had already heard from the people around that young Casey was a great lad.

"Six foot two he was," said the father, "and that wide," spreading his hands to a width beyond his own wide shoulders. "And the black black hair of him! and a kindly lad, and—" They are shedding no tears in Ireland, but even the big, strong men have to pull up sometimes.

"It was not enough to execute young Casey. They burned down the home of his people. I looked at the ruins and asked Mr. Casey what he was going to do for a home now. His answer was an unconscious, enlightening comment of the English rule in Ireland. "I would rebuild my house if I thought they would not burn it down again."

I had come out to this little village with no idea of finding any great devastation, and it was not great, as the Irish measure of devastation today. I knew of much, much worse, even then, and saw much worse later; but being there I looked around, and here was what I saw, and was told in this little village of—oh, there could not have been more than a few hundred people in the whole place.

A few doors from the Casey's home was another wreck of a home, the O'Connells'. The military without warning of any kind came along one day, bombed the house and set fire to what was inside of it.

I looked over the ruins with Mr. O'Connell, a fine old man, who could discuss affairs of the world at large with intelligence and perspective. A makeshift ladder led up to what was once a room on the second floor. He looked sadly around on the wreck of it.

"Thirty-four years ago I built this house and here I brought my wife. We were both young and hopeful and not long married. For thirty-four years this was our own room, and now——" A window without a single light of glass, busted walls and ceiling were all that was left of it.

I went from that ruin of that home to where the O'Connells were at this moment dwelling. One room they had now, with slabs of slate for a flooring, the best a poorer neighbor than himself could spare, and there father and mother and two daughters were finding shelter. There were two boys who did not have to be provided for; the military were doing that in one of their jails.

Down the village street was the home of the Lynchs. They were away at the time. I asked the neighbors why the Lynch home had been destroyed. God only knew, they had they all been destroyed? There might be a boy or two or three in the family, and no matter how quiet they might be, if he didn't make a spy of himself for the military then on the run he had to be, and, of course, no boy but wants to see his own at times; and home they would steal of a dark night; but no Irish man or woman must harbor a rebel, their own son though he be.

A felony that is, and so the home and all in it is bombed for punishment, and maybe torturing and beatings with it. The Lynchs had two boys in jail, too. And it was so with the widow Portly—two boys in jail, too.

More warring on women, it seems. I walked out to where Mrs. Portly lived. I found her working on a little patch of a truck garden, striving to earn something toward keeping herself alive. She was living in a little bit of hut behind her destroyed home, the home which the two boys had been keeping for her before they were put in jail.

To Be Continued Tomorrow

GERMANY HAS USE FOR U. S. TROOPS ON RHINE

Paris, July 28.—The German government have a dispatch from Coblenz quoting the Frankfort Gazette, which says that Germany has requested the United States to maintain the American troops on the Rhine in order that Berlin may be in direct communication with America in case of necessity.

The Frankfort Gazette says that Germany can interests for the purpose of discussing certain financial and economic matters. It is added that the United States has agreed to their request.

Yeast for Health? - Yes in Tablet Form-Vitamon

Quickly Puts on Firm Flesh, Overcomes Constipation Increases Energy and Invigorates the Body

To make it easy, pleasant and economical for weak, thin, run-down folks to get the full health-giving, strength-building benefits of the true yeast-vitamins, a chemist have at last found a way to prepare a proper dose in handy concentrated tablet form called Vitamon. These two tablets will not cause gas or upset the stomach, but on the contrary are a great aid to digestion. Watch how quickly pimples are straightened, how your energy increases and your body expands out with firm solid flesh. Dull and skin sruptions seem to vanish as if by magic and the complexion becomes fresh and clear. Even chronic sufferers from constipation soon throw away their laxatives and worry no more. So rapid and amazing are the results that Vitamon is absolutely guaranteed as the small price you pay will be promptly refunded when the trial will cost you nothing. Be sure to remember the name Vi-Ta-Mi-Non—the original and genuine yeast-vitamion tablet—there is nothing else like it. At all good druggists such as Houghton & Dutton, Shepard Stores, Hastings, Walker-Hinds's, Marr's & Stores, Armstrong's Jr Stores, Liggetts.

Just One Application and the Hairs Vanish

(Modes of Today)

A harmless, yet very effective, treatment is here given for the quick removal of hairy growths. Mix enough powdered delatone and water to cover the undesirable hairs, apply paste and after 2 or 3 minutes remove, wash the skin and the hairs have vanished. One application usually is sufficient, but to be certain of results, buy the delatone in an original package. Mix fresh as wanted.—Advertisement.

RAYMOND'S

NO SHOPPERS

The Democratic Store has no shoppers. A shopper is a person employed and sent round by would-be merchants, and imitators, to find out how HIGH they can mark their goods. They're in here snooping round most all the time, and go back to their boss and report all about our prices, etc., etc. So the chances are if you find anything actually marked down in any of these places, It's because the Democratic Store's price was so low, it forced em. I wish they'd keep outter here and not steal our thunder, and if they hain't got sense enough to mark their goods right they'd better sell out to Raymond's.

CLOTHING

Sorry but we aint got much for yer this week. No big bunches scalper suits, no failed stocks, no big bargains, no nuthin worth speakin bout, but, if any you fellers are hankerin to get rid of yer hardearned dough we'll try ter fix yer up. If yer are pantin for Pants and have got a dollar, we can let yer dig from a big table Khakis and others, and if yer wanta hand out two, three, four or five dollars fer others, yer can. If yer shinnin fer suits you'll only hafter have fifteen knuckles, but, if yer happen ter have twenty or twenty-five, the Gaspiperacks'll handle it alright, alright, so don't worry.

MORE HATS

There's no sense in buyin a nuther straw Hat, but if yer must be foolish all you'll need is ninety-five or praps a dollar forty-five.

MORE SHIRTS

Corse if yer haint got no shirt, its too bad, and it'd be well nuff ter buy one, but yer'll hafter have ninety-five cents, or keep on with yer union suit, but, if yer aint got no union suit, and aint got no sixty-five cents, yer certainly in bad.

BOYS' STUFF

Patch a'way up in Vermont lofing fer a cuple weeks, so I'm goin ter swiggle all his stuff, and when he cums back, an he will cum back, if there's any fuss bout it, I'll shover out ter Framingham an stay there. You can have all Patch's dark green and gray Mohair boys' suits fer four seventy-five; yer can have a lotter Patch's wash suits fer fifty cents. Yer can have sum of Patch's boys' overalls for thirty-five cents. Yer can have sum of Patch's all wool boys' bathin suits fer a dollar and a half; yer can have sum more Patch's pooty bum lookin bathin suits for thirty-five cents.

P. S. No need ter write Patch anythin bout it, s'all right.

MORE SHOES

There ain't much more ter fool round with cept the shoes, an I'm goin ter print the list jess as it cum up. It may be all right, but don't take too much stock in it.

MORE TENNIS SHOES FOR MEN | MORE TENNIS SHOES FOR BOYS
MORE TENNIS SHOES FOR WOMEN | MORE TENNIS SHOES FOR CHILDREN

Big lot of White Tennis Oxfords for Men; all perfect goods and all sizes 95c

MORE TENNIS SHOES for boys and children; some are high cut lace boots and some are low oxfords; some are white, some are brown 1.00

MORE Automobile Inner Tubes, 35x5 and 37x5, made by the HOOD RUBBER COMPANY; all guaranteed 3.00

MORE MEN'S SLIPPERS | MORE SHOE LACES | MORE SHOE DRESSING

MORE Men's Expensive Shoes, made by the Ogden Shoe Co., Milwaukee, Wis.; all Goodyear welts, lace boots and bluchers 6.00

Lot of Children's White Lace Boots; sizes up to 2. Good styles and serviceable 1.00

Men's Up Stairs Easy Basement

P. X. S. More trouble. I fergut the upstairs Easy Basement. The darn thing flys round so I never know where to find it, but they've gut a lotter stuff up there yer might want, lotter Khaki Pants, lotter Khaki Overall Suits, lotter Overalls and Jumpers, lotter Men's Odd Vests and lotter Men's Suits.

YOURS TRULY WHERE U BOT THE HAT

"Don't rub your youth away"

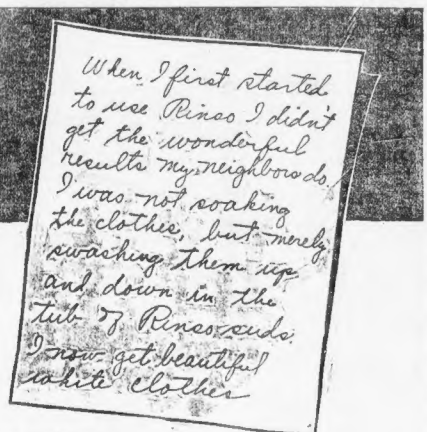
When I first started to use Rinso I didn't get the wonderful results my neighbors do. I was not soaking the clothes, but merely washing them up and down in the tub. Rinso suds now get beautiful white clothes

Is any one else doing what Mrs. Emily Morton was?

Mrs. Morton, who wrote us this letter, at first failed to soak her clothes according to the directions below. Now that she is soaking them she gets the same wonderful results with Rinso as her neighbors do.

Among the thousands of enthusiastic letters we have received about Rinso there have been a few like Mrs. Morton's raising some question about its use.

We are giving on this page all the questions we have received and our answers. If any other woman has any question, won't she write us?

Should I dissolve Rinso in boiling water first?

Questions: "Should I dissolve Rinso in boiling water first or pour it right into the tub from the package?"

Answer: You will get a much richer, soapier suds if you dissolve Rinso in boiling water, according to the directions below, before pouring it into your tub.

Should I use Rinso on silks?

Questions: "I have been using Rinso for over a year for all my regular wash. I would never have believed it possible to get clothes clean without rubbing. I have never used it on my husband's silk shirts or on my own silk things. Would it be all right?"

Answer: No. Rinso is made especially for the regular family wash. Silks, woolens, and the very fine sheer fabrics should be washed in Lux.

Is any other soap needed with Rinso?

Question: "Do I have to use any other soap when I use Rinso?"

Answer: No. Soak the clothes with Rinso as directed below and the dirt will all come out and leave the clothes spotlessly clean. No other soap is needed.

Does hard water make any difference?

Question: "I have used Rinso for nearly a month. It makes the work easier but I still have to rub quite a little. I use it according to directions—half a package to a tub of clothes. The water is very hard here. Do you suppose that has anything to do with it?"

Answer: Yes, when the water is hard, a larger amount of Rinso must be used to get a good, rich, soapy suds. Try using ¾ or even a full package to a tub.

Can I use Rinso in my washing machine?

Question: "I have a washing machine. Can I use Rinso in it?"

Answer: Rinso is the ideal soap product for washing machines. With it you don't have to do any rubbing—not even the most badly soiled spots. Follow the regular directions given below. Soak the clothes. Then, before operating the machine, add a fresh Rinso solution, using the same amount of Rinso as you used for soaking. *No other soap is needed when Rinso is used.*

Rinso is made by the makers of Lux. It loosens and dissolves the dirt from even the heaviest pieces of the weekly wash, without injury to a single fabric.

Don't rub your youth away. Get Rinso today from your grocer or any department store. Lever Bros. Co., Cambridge, Mass.

Dissolve
For each tub of clothes thoroughly dissolve a half package of Rinso in two quarts of boiling water. (Where water is hard or clothes extra soiled, use more Rinso.)
Rinso 8¢
Made in U. S. A.
Pour into tub
of lukewarm water—mix well. Keep adding the suds until you get a good, rich, lasting, soapy suds even after the clothes have been put in.
Then let your clothes soak
—and rinse without any hard rubbing
Soak one hour—two hours—overnight—whatever time is convenient. These wonderful mild suds loosen every particle of dirt. Rinse, to remove the loosened dirt, till the water runs clear.

Use it this way — Keep this page

CAMP MEETING TO SMOKE OUT SMOKERS

Ribald Singing and Midnight Flashlights Also Stir Ire of Methodists

Douglas, July 28.—Smoking, singing of ribald music and flashing of lights into bedroom windows at night have aroused the ire of the officials at the Methodist campgrounds here.

At a meeting of the Douglas Campmeeting Association vigorous measures were taken to put a stop to these annoyances next year, after they had been described by Rev. H. N. Brown of South Manchester, Ct., clerk of the association.

"We have received many complaints from cottagers," said Rev. Mr. Brown. "One woman told me that someone with a flashlight was shooting it in windows until 2 o'clock in the morning. We have known of card playing and smoking on the grounds.

TRANSIENTS BLAMED.

"The trouble has been with the transients who have not caught the spirit of the place. Cottage owners have been perhaps a bit lax in picking the sort of people to whom to let their cottages. This is a religious camp and a religious time.

"We will have an indorsement from someone we know for every roomer and tenant in the camp next year. The owners will send with the tenant or roomer a letter of introduction."

Fred A. Hillery, member of the by-laws committee, explained what it was planned to do to maintain the standard of the camp.

HORSES GNAW TREES.

"Folks come in here," he said, "and hitch their horses to the trees. The horses gnaw the bark and spoil the trees. That will be forbidden. Smoking will be forbidden for two reasons, the second being fire risk. Trees are half the beauty of this camp. Some cut them down and others plant them. We have little objection to the planting, but we won't have them cut down without the permission of three directors.

"The by-laws will tend to give us a clean, healthy camp free from disturbance and with everyone in it vouched for by someone known to us.

These officers were re-elected: President, H. M. Randall, Brooklyn, N. Y.; vice-president, Rev. J. H. Short, Cambridge; clerk, Rev. H. N. Brown, South Manchester, Ct., and treasurer, Fred A. Hillery, Providence.

TWO CAMBRIDGE TRUST COMPANIES ARE MERGED

The Harvard Trust Company, Central square, Cambridge, and the Charles River Trust Company, Harvard square, formally merged into one bank today. The new institution will bear the name of the Harvard Trust Company, although the two offices at the old locations will remain. The combined resources of the new institution are said to be around $15,000,000.

DIVER BREAKS SPINE OFF WOOD ISLAND

Diving into shallow water off the Wood Island Bath House, Nicholas Mazza, twenty-two years old, of No. 210 Chelsea street, East Boston, struck his head and received a fracture of the spine. He was transferred from the local Relief Hospital to Boston City Hospital. His condition is regarded as serious.

Retired Ministers Called to Fill Vacant Pulpits

The dearth of candidates for the ministry of the Episcopal Church necessitates the calling out of retired ministers from many sections of the country to take temporary charge of vacant churches in several parts of the country.

Bishop Lawrence of the Episcopal diocese of Massachusetts thinks the difficulty will increase instead of diminish. Many lay readers have been employed this Summer to fill the gap made by vacant parishes in this State.

GUIDES SEARCH FOR BODY OF DR. STONE

Rescued Wife Describes Spot Where Purdue President Met Death in Rockies

By International News Service

Banff, Alberta, July 28.—Mrs. W. E. Stone, wife of the president of Purdue University, who lost his life while climbing in the Canadian Rockies, is recovering today from the effects of exposure and lack of food endured while she awaited the arrival of rescuers. She is under care of a nurse in a camp on Marshall Creek, but it is expected that she will be brought to Banff soon.

Guides and parties of mountaineers are continuing their search for the body of Dr. Stone, which, contrary to previous reports, is not at the bottom of a chasm, but is somewhere near the foot of Rock Chimney, a towering ledge on the slope of Mount Eanon. Mrs. Stone has described the spot.

According to this late report, Dr. and Mrs. Stone had almost reached the top of Mount Eanon, when they encountered Rock Chimney. Dr. Stone was above his wife, unroped, while Mrs. Stone was roped to a rock. He was testing the rock above him when the rock on which he was standing gave way and he hurried over his wife and fell far down the mountain to a most difficult of access.

Mrs. Stone lowered herself as far as possible by means of the rope, but could not reach her husband. She attempted to leap to another ledge, but fell into a crevice and was marooned there five days without food.

Mrs. Stone was carried nine miles on a stretcher after being rescued from her perilous perch on the mountain ledge. She was so weakened by exposure and lack of nourishment that she could scarcely stand.

SUSPECT ARRESTED IN BUFFALO MURDER CASE

Buffalo, N. Y., July 28.—A new turn was given today to the unsolved murder of Luther P. Graves, Yale athlete and prominent society man, in the arrest of Helmut Richter, twenty-nine years old. Graves was killed in the fashionable section of the city on the night of March 17. Richter, questioned by the police, was arrested according to the police, was arrested as a result of the seizure of letters between him and another man, in which the Graves case was discussed.

DISTRUST OF BRITAIN IN JAPAN

Leading Japanese Think London Sees Harding Call as Solution of Alliance Problem

By International News Service.

Tokio, July 28.—Distrust of the former ally, Great Britain, appears to be one of the results in Japan brought about by the issuance of President Harding's disarmament conference invitation.

While it was issued as the call of the American President for a conference to be held in the capital city of the United States, many leading Japanese officials Great Britain, saying that Great Britain awaited the call of Harding as a solution of the Anglo-Japanese alliance renewal tangle and the need for concertment in naval building that confronted Great Britain.

Kojiro Sugimori, well-known professor of Waseda University, whose opinion on international matters is regarded highly throughout Japan, called upon the Tokio foreign office to begin a campaign at once for the resumption of close relations with Russia, as an offset to what is termed the coming "Japanese isolation."

BRITISH ATTITUDE.

"An unmistakable indication of the future position of Japan," writes Professor Sugimori, "is the evident change in the attitude of Great Britain toward us. Britain no longer feels the need of an alliance with Japan.

"She counted on us to check the aspirations of Germany in this part of the world and there are many reasons that tend to show that had it been a fact that Germany was powerless earlier, Britain would have abrogated the Anglo-Japanese treaty before this.

"The majority of the English people do not desire a renewal of the alliance because they are convinced that a war between Japan and America would result in a defeat of the former. Even if England were pitted against the United States, the people think they would have little chance of victory. These considerations and the attitude of the Dominions are sufficient reasons to make England hesitate about renewal of an alliance with Japan.

ALLIANCE WITH SOVIETS URGED.

"As things have come to this pass the only way for Japan to avoid the impending isolation is by the formation of an alliance with soviet Russia.

"I do not stand for Bolshevizing Japan. But I do advocate for Japan is the cultivation of Russian friendship. By joining hands with Russia, Japan can hope to be saved from isolation. By continuing to take cues from the United States and Great Britain, Japan will perpetrate a condition of affairs which will make certain Japan's isolation. Russian friendship must be the pivot around which future Japanese diplomacy operates."

AUTO HITS WOMAN IN NEWBURY STREET

Mrs. Elma Collins, 42 years old, of No. 378 Newbury street, received contusions and abrasions on her face and arms when she was struck by an automobile owned by George P. Sennott, School street, Roxbury. After treatment at City Hospital she went home. Mrs. Collins was crossing Newbury street when the accident occurred.

FREES LAWRENCE MAN OF MANSLAUGHTER

Lawrence, July 28.—After hearing evidence in the charge of manslaughter brought against Alexander Arena, of Union street, this city, Judge Jeremiah J. Mahoney dismissed the case.

Arena was accused of having caused the death of Salvatore Arezzo, a companion, with whom he had engaged in a wrestling match at his home, July 2. Both men are ex-soldiers. In his described Arezzo absolved Arena of any blame.

HUSBAND SUES WIFE FOR $30,000 "WAGES"

New York, July 28.—August Koehler has brought suit in Supreme Court to compel his wife, Olga L. Koehler, to pay him $30,000, his "wages" for the last three years, for living with her. According to Koehler's petition, his wife promised him $10,000 a year if he would resume living with her after they had separated. He kept his part of the bargain, he told the court, but his wife failed to keep hers.

DR. FRED W. THYNG A TUFTS PROFESSOR

Several new appointments have been made to the teaching force of Tufts College. Chief among the additions are the appointment of Dr. Fred W. Thyng as professor of anatomy and Dr. Jesse L. Corel as assistant professor. Dr. Thyng was formerly professor in anatomy at the Medical School of New York University and Dr. Corel was his assistant.

WILL OPEN NEW SUBWAY STAIRWAY THIS WEEK

The new stairway between the upper and lower platforms at the Park street station of the Boston Elevated has been practically completed, and will be thrown open to the public some time this week, according to Ernest H. Doringer, chief engineer of the Boston Transit Commission. New passageways were constructed by the great increase in the number of passengers to and from the Cambridge tunnel trains.

Work was also begun recently on the platforms of the platform at Park and Boylston street. These platforms will be lowered so that they will slope to the tracks, eliminating the danger of mis-steps on the part of persons about to board trains.

Girls! Girls!! Clear Your Skin With Cuticura

Soap 25c. Ointment 25 and 50c. Talcum 25c. Sold throughout the world. Cuticura Laboratories, Dept. X, Malden, Mass. Cuticura soap shaves without mug.

Gilchrist's the Popular-Price Store of Boston—Not by Accident, but by Intent

Special Values for the Final Days of Our

Semi-Annual Stock-Taking Sale

Two Jersey Suit Specials

Formerly Priced up to $25.00

Now $8.75 and $10.50

The prices have no relation to the values of these suits; because they are mostly misses' sizes we desire to close them out.

Sizes 14—16—18—20—36—38—42
Quantity 1—28—18— 4—22— 7— 7

Tweed Suits Of the high price fabrics. Beautifully tailored. Reduced from $45 and more to..... $12.75

Tricolette Suits Reduced from a much higher price for this sale. Shown for misses only..... $7.50

Women's Pongee Smocks Reduced to $2.98

Square neck styles; embroidered collar and three-quarter sleeves, finished with silk girdle. An exceptionally good value.

For Sleeveless Dresses Lace and Organdie Guimpes $1.50

Reduced from $2.50

Made in the smartest styles with short sleeves and Peter Pan collar; Val. lace trimmed, finished with open back.

Women's and Misses' Tie Back Sweaters

Tuxedo collar and sash. American Beauty, tomato, black, seal, brown. 98c

Shetland Knit Slip-On Sweaters

Also basket weave stitch, broad flat collar tan, rose, turquoise, salmon and black. $2.49

Dress Goods and Silks

Fast Color Surf Satinette 89c

36 inches wide; white and navy grounds; a most popular fabric for sport skirts. Will launder perfectly.

40-inch Black Satin Charmeuse—Rich, all silk quality $2.50

32-inch Japanese Pongee—all silk quality..... 89c

40-Inch White Sport Satin $2.95

Best quality for skirts or the new one-piece jumper dress.

40-inch Crepe de Chine—All silk, in light and dark colors. Special at..... $1.50

48-inch Navy Serge—All wool sponged and shrunk $1.25

Girls' and Juniors' Sleeveless Frocks

Special at $1.85

The popular sleeveless dress, priced within range of the purse. Full cut models in plain colors and pretty check ginghams. Patch pockets and tie sashes. Sizes 12 to 19 years.

Girls' Two-Piece Play Suits $2.29

Of good quality khaki. Blouse full cut; middy regulation style. Short sleeves. Sizes 6 to 16 years.

Big Reductions on Men's Clothing

Our better suits marked down—all this season's high grade clothing, including a purchase at about one-half price of the nationally advertised "Campus Togs," shipped us last week direct from their Chicago plant.

Suits $25.50

$35, $40 and $45 Values

Double breasted, single breasted and sport models; in light tans and grays. A variety of fancy pencil stripes on dark grounds from another high grade maker.

Men's Trousers

Values $4.50 to $5.50 Sale Price $3.50

You will find work, semi-dress and dress-up trousers in this lot. Sizes 28 to 44 waist. Hundreds of pairs. Plenty of colors and patterns.

Men's Suits Reduced to $18.75

Single and double breasted. Models to suit men and young men. Good selection of patterns in brown and gray all wool mixtures. Sizes up to 46.

Straw Hats One-Half Price

A full six weeks more of the straw hat season—why not take advantage of these wonderful offerings?

$3.00 Sennets $1.50 | $4.00 Sennets $2.00

Little Boys' Beach Suits

Sizes 2 to 5 years.

Little Boys' Beach Suits—short sleeves—knee length—made of famous Tom Sawyer cloth—plain colors—stripes. Were $1.00—$1.25 59c

WASHABLE NORFOLK SUITS

Reduced From $7.00 and $7.50

Sizes 8 to 17 years—genuine panama cloth—linen crash and khaki—norfolk jacket—knickers. $4.95

Extra Knicker All Wool Norfolk Suits—Ages 8 to 17 years. Absolutely all wool cassimere suits with extra knicker, Norfolk jacket, mohair lined, 2 pair full fitted knickers, reduced to $9.50

$2.50 Linen Crash Knickers—Dark grey shade. Real imported linen taken from our regular stock and reduced to..... $1.65

Little Boys' 75c Grey Crash Knee Pants—Sizes 3 to 8 years. Dark grey shade, full cut, well made, reduced to..... 59c

Nainsook Union Suits—72-80 cloth nainsook, full cut, well made. Were $1.00. Now 65c

Sport Blouses—Soiled, stock manufacturers' samples and seconds. Percales, madras and khaki. Bell brand and other high grade makes. Ages 6 to 12 years. Worth up to $1.50. Now..... 59c

Little Boys' Bathing Suits—Ages 2 to 5 years, one-piece style, fancy combinations. Worth $1.00 to $1.25. Now... 79c

WE GIVE AND REDEEM MERCHANTS LEGAL STAMPS

GILCHRIST CO.

THE STORE OF PROGRESS

Jordan Marsh Company

WHERE SHOPPING IS MOST CONVENIENT

Wearing Apparel of Every Kind for Boys and Girls of All Ages on One Floor

Boys' Wash Clothing and Bathing Suits

Are All Marked Down!

This sale includes every boy's wash suit and pair of knickers in our great stock—in linen crash, khaki, Palm Beach, Palmer linen and other materials—and Summer only half gone!

About ⅓ Under the Original Prices

125 Boys' Wash Norfolk Suits in khaki; ages 8 to 18 yrs. NOW 6.50

75 Boys' Wash Suits in gray, sand, green and natural; genuine Palm Beach cloth; gray crash and natural linen; ages 8 to 18 yrs. NOW 8.50

100 Boys' Junior Norfolk Suits in gray crash, natural linen, genuine Palm Beach and khaki; ages 4 to 10 yrs. NOW 5.50

75 Boys' Gray Crash Suits. NOW 4.95

85 Boys' Wash Knickers, in gray crash, khaki, natural linen, genuine Palm Beach and mohair; ages 7 to 16 yrs. NOW 1.95

200 Boys' Wash Suits in middie and Oliver Twist styles; 2½ to 8 yrs; in various materials. NOW 1.95

500 Boys' Wash Suits, in kiddy cloth, Palmer linen, junior and chambray; various styles; 2½ to 8 yrs. NOW 2.45

125 Boys' Middy Suits in linen; blue or brown jean, with collars; 3 to 6-year sizes only. NOW 2.95

Boys' Pajamas, broken lots, not all sizes. NOW 2.50

Boys' Blouses, with attached collars. NOW 1.50

300 Boys' Jersey Bathing Suits at Greatly Reduced Prices

One Piece Bathing Suits for Boys, quarter length sleeves, blue, green, orange and gray, with contrasting stripes. NOW 1.95

One Piece Bathing Suits, with skirts, and some two piece suits—odd lots only. NOW 2.95

Skirt Bathing Suits, in one piece, regulation two piece suits and all our higher grade suits at one price. NOW 3.95

Morning Hours Are Best for Shopping During the Summer Days

URGE LAND TAX IN PROPOSED MEASURE

Delegation Asks Senate Committee to Repeal Present Federal System of Levies

By International News Service.

Washington, July 28—Declaring that the present system of Federal taxation is responsible for the existing business depression because it has reduced the purchasing power of the people, a delegation representing the committee of manufacturers and merchants on Federal taxation appeared today before the House Ways and Means Committee and urged the repeal of all excise, excess profits and corporation taxes, the increasing of inheritance taxes and the establishment of a tax on all land not actually used for agriculture.

The delegation contended that the taxation of land values would not injure business and that it would "promote building, solve the housing shortage, provide employment for hundreds of thousands of workers, and stimulate all the building trades."

"Land is the only thing the use of which is stimulated by taxation," the delegation told the committee. "Tax business too heavily and business ceases because unprofitable. Tax land values and the land must be used to provide the tax. If the owner is unwilling to use the land, the unearned values and the land must be used to provide the tax. If the owner is unwilling to use the land, the unearned value of paying the tax induces him to part with the land to someone who will use it."

A proposed bill imposes a tax of 1 per cent. on the privilege of holding land and natural resources valued in excess of $10,000 after deducting the value of all improvements.

Included in the delegation were John S. Codman, president of the Fabrical Belting Company of Boston, and J. A. Whitfield of Washington.

METROPOLITAN TRUST PICKS NEW DIRECTORS

At a regular meeting of the board of Directors of the Metropolitan Trust Company of Boston yesterday, the following new directors were elected: Professor Charles B. Breed, consulting engineer, Beacon street, Boston; Reginald C. Heath, treasurer Ligelow, Kennard & Co. Inc.; Edward B. Foster, treasurer of the Carr Fastener Co.; George T. Cobb of the firm of Sands & Leckie, bide brokers, Boston, and Hugh J. Robertson, Jr., of the American Agricultural Chemical Co. Professor Breed and Mr. Heath were also elected to the executive committee.

6 DELEGATES KILLED IN RUSSIAN WRECK

London, July 28—Six foreign delegates returning from the Congress of the Third Internationale recently held in Moscow have been killed in a train wreck, according to a Riga dispatch to the Express.

The train, which was a special, was filled with delegates from the various countries en route to the front. It was wrecked by a bridge on a high embankment at Kuras. Many of the delegates are reported seriously injured.

MOTHER IN FIGHT FOR 'KIDNAPED' CHILDREN

Mrs. Gavin Opens Legal Battle for Son and Daughter "Stolen" by Father

Legal proceedings were predicted Wednesday when Mrs. Frank J. Gavin, of No. 24 Hall street, Revere, spent the day in conference with her attorney regarding the recovery of her two children, Frank Jr., six years old, and Agnes Joan, "kidnapped" by their father from the home of Mrs. Gavin's sister, Mrs. Clarence Higgins, in Melrose late Tuesday night.

Mrs. Gavin is making every effort to have her children returned to her custody immediately.

Because no legal separation had been granted to Mrs. Gavin, the police of Melrose and Revere were unable to interfere when the father visited the home of Clarence Higgins in Melrose and placed the children in an automobile and despite the interference of Mr. and Mrs. Higgins disappeared.

WOMAN IS HOSPITAL

Mrs. Higgins is now in the Melrose Hospital, suffering from numerous cuts and bruises suffered when she was thrown from the running board of the car and dragged along the street.

According to a story told by Mrs Frank Rose, a sister-in-law, trouble had been existing in the Gavin home for some time, but for the sake of the children the father was to have been given another chance. By his action Tuesday in taking the children forcibly from the home where Mrs. Gavin had placed them he is barred from further consideration.

"NEVER ACTED RIGHT"

"He has never acted right" said Mrs Rose. "He has not cared for the children or his wife, only himself. I hope that he is punished for his acts."

Other relatives of Mrs. Gavin stated that she intended taking action against M. G. Dulles of Franklin street, Revere, who with his wife, a sister of Mr. Gavin, aided the latter in taking away the children Tuesday.

Action will be begun as soon as possible for the return of the children.

EVERETT MAN DROWNS OFF MARBLEHEAD NECK

Marblehead, July 28.—Despite the heroic efforts of his two chums, John Mulrennan, twenty-eight years old, of No. 159 Vine street, Everett, was drowned off Marblehead Neck when he was seized with cramps. His chums, John and Nat Turner of Cambridge, when they saw him sinking, swam to his rescue, but were unable to reach him in time. His body was recovered.

went to the treasury.

LITTLE GIRL CUTS HEAD IN HOSE BATH

Thirteen-year-old Margaret Mc Cormick of No. 5 Whitney Place, Roxbury, was treated at City Hospital for a slight scalp wound. Bronght with a number of other children, who took frequent were treating in a shower from a hose line near Smith and Oregon street. Margaret slipped, striking her head on the sidewalk.

Fresh From Paris

PARIS, France.

AUTUMN is no longer a time that stretches away in the dim distance, and Jenny acknowledges its proximity when she offers the black serge coat at the left. It presents the straight silhouette trimmed at the edge with row upon row of narrow black cire braid. The turned-over collar and wide slit cuffs are of white pique, and the belt is of white kid stuffed with gold "coins." To trim Autumn hats all manner of feathers are to be used, and this one of black felt employs a single long white quill.

THE practical Autumn coat at the right is developed in black duvetyn banded with Paisley. The deep turned-over collar and very wide sleeves are in keeping with the unusual fulness of this model, whose narrow duvetyn girdle adds a long tassel composed of duvetyn slashed in narrow strips. The untrimmed hat is of dull henna felt.

Major Fred Moore Weds

Major Fred Moore, treasurer of the Harvard A. A. of Cambridge, was married in New York to Mrs. Louise Becker of that city. The wedding took place at St. Matthew's Church and was performed by Dr. Peckham, the assistant rector. Major Moore and his bride intend to spend the Summer at Hyannis and afterward live in Brookline.

BROTHER OF WOMAN SERIOUSLY ILL SOUGHT

Friends of Mrs. Evelyn Robillard, of No. 376 Tremont street, have asked The Boston American to help in their search for her brother, who, living somewhere in Boston, does not know that his sister is dangerously ill at the City Hospital.

Mrs. Robillard, on the danger list at the hospital for several days from a complication of diseases, was reported slightly improved by hospital authorities. Her brother's name and address are unknown to the friends who sent out the appeal.

DENY GERMAN BRIDGE WRECKER WILL BE FREED

Moncton, N. B., July 28.—Officials of the Dorchester Penitentiary deny reports that orders have been received there for the release of Werner Horne, the German officer who was given a ten years' sentence for attempting to blow up the C. P. R. bridge at Vancouver during the war. Reports sent out about the German's alleged release are termed ridiculous by prison authorities.

FRANCE TO SEND AID TO UPPER SILESIA

Delay of Reinforcements Dangerous, Briand Tells Ministerial Council

Paris, July 28.—A most important ministerial council was held today, at which Premier Briand again voiced the determination of France to send reinforcements to Upper Silesia despite Great Britain's protests.

President Millerand presided. The Upper Silesian question, including the attitude France will adopt at the supreme council meeting on August 2, was discussed thoroughly.

Premier Briand declared it was necessary to send reinforcements to Upper Silesia before the supreme council met, because delay was dangerous. He declared that the cabinet approved this course.

Negotiations between the French and British foreign offices regarding the Silesian issue continue.

Word was received today from Berlin that Germany has agreed to abide by the decision of the Supreme Council regarding Upper Silesia and to allow the passage of allied troops through Germany if necessary.

Opposition of British Is Reaffirmed

London, July 28.—The British cabinet today discussed the Upper Silesian issue and afterwards it was reported that Great Britain is determined to oppose to the end the French demands for the immediate dispatch of reinforcements to Silesia.

It is understood that Marquis Curzon, acting upon the advice of the cabinet, will send a note to Premier Briand reaffirming the British view that the situation in Upper Silesia does not justify the sending of more troops. Marquis Curzon will urge upon France that the supreme council assemble before August 4 if possible.

MANY HURT, TWO BADLY, IN TRAIN DERAILMENT

New Carlisle, Ind., July 28.—Many persons were hurt, two perhaps fatally, when New York Central train No. 28, leaving Chicago at 11:15 o'clock last night, was derailed at the New Carlisle crossing today, after striking a heavy truck. The locomotive and ten mail, baggage and passenger coaches left the track as a result of the impact. The engineer, C. P. Johnson, and Fireman D. L. Flynn were perhaps fatally injured. Both stuck to their posts and were badly scalded.

GREAT FOR ECZEMA AND OLD SORES

Guarantee My Ointment, Says Peterson—Every Box of It.

"If you are responsible for the health of your family," says Peterson, of Buffalo, "I want you to get a large 25-cent box of Peterson's Ointment today.

"Remember, I stand back of every box. Every druggist guarantees to refund the purchase price if Peterson's Ointment doesn't do all I claim.

"I guarantee it for eczema, old sores, running sores, salt rheum, ulcers, tetter, rough, scaly hands, itching skin, blemishes, blind, bleeding and itching piles, as well as for chafing, burns, cuts, bruises and sunburn."

"I had 19 running sores on my leg for 4 years, was in three different hospitals. Amputation was advised. Skin grafting was tried. I was cured by using Peterson's Ointment."—Mrs. F. E. Toot, 247 Michigan Avenue, Buffalo, N. Y. Mail orders filled by Peterson Ointment Co., Inc., Buffalo, N. Y.—Advertisement.

Shackled Convict on Express Escapes by Bold Leap

Calais, Me., July 28.—Despite the fact that his feet were shackled, Milton Haney, on his way to serve five years in the Dorchester, N. B., prison, leaped from an express train speeding at sixty miles an hour and escaped.

Haney was in the custody of a sheriff. When the officer's attention was diverted for a moment, Haney made his spectacular jump through a car window at Harvey, N. B.

Posses have so far found no trace of him. Haney, who is twenty years old, had been convicted of breaking and entering a store at St. Stephen, N. B.

FRANCIS BURKE-ROCHE RETURNS TO NEWPORT

Newport, R. I., July 28.—The Honorable Francis George Burke-Roche has returned to Newport from London where he has been with his brother Lord Fermoy, and his sister Mrs. Arthur Scott Borden, at Lord Cassory's house in Gloucester place. When he put in an appearance at the Newport Casino for the first time this season he was given a cordial reception.

Louisville Boy Slept 127 Days

Louisville, Ky., July 28.—Michael Fitzgerald, thirteen years old, ill with sleeping sickness, has entered on the 127th day of an uninterrupted slumber, according to physicians here. Since March 22 he has been fed only liquid food. It is believed his case may prove a record for continuous sleep.

REVERE SUED BY PAVING BIDDER

De Stephano Brothers Allege City Gave Job to Simpson Company Illegally

Declaring that the city of Revere made an illegal agreement with the Simpson Brothers Corporation for paving work on Broadway, and that city officials gave the job to the Simpson company after rejecting a bid that was several thousand dollars lower, the D'Stefano Brothers, Inc., has filed in Supreme Court a bill in equity against the City of Revere and the Simpson company.

According to the bill, no contract was ever entered into between the city and the Simpson company, although the agreement under which the work was to be done called for an expenditure of $200,000. The bill also alleges that last May, after all bids for street work had been rejected, city officials changed the specifications and gave the work to the Simpson company.

The cost of the work, under the alleged no-contract process, has exceeded the $200,000 appropriated, the bill continues.

The bill asks that arrangements made between the city and the contracting company be declared void, and also requests that the Simpson company be ordered to account to the plaintiff concern for profits made.

Prisoner Leaps From Express

St. Stephens, N. B., July 28.—Milton Haney, being taken to Dorchester jail for a five years' sentence for robbery, jumped from a lavatory window on the Montreal express and escaped. He had removed the shackles from his legs by taking off his shoes.

Kidney and Bladder Troubles HAVE TO GO

Clogged up Kidney Deposits are Dissolved and the Toxins (Poisons) Completely Driven Out. Druggists Told to Guarantee It in Every Instance.

"Your very life," says Dr. Carey, "depends upon the perfect functioning and health of your kidneys, so whatever you do don't neglect them."

Dr. Carey's famous prescription No. 777, known as Mareliroot, is not recommended for everything, but we cannot too strongly urge its use if you suffer from annoying bladder troubles, frequent passing of water night and day, with smarting or irritation, brick dust sediment or highly colored urine, bloating, irritability with loss of flesh, backache, rheumatism or any other tendency to Brights Disease, Diabetes or Uraemia, for kidney disease in its worst form may be stealing upon you.

Don't wait until tomorrow to begin the use of this wonderful prescription if you have any of the above symptoms. Kidney and Bladder troubles don't wear away. They will grow upon you slowly, stealthily and with unfailing certainty.

Never mind the failure of the past if you even suspect that you are subject to Kidney Disease, don't lose a single day, for Macy Drug Co., Eastern Drug Co., Armstrong Co.'s Stores and every good druggist has been authorized to return the purchase money on the first two bottles to all who claim they have received no benefit.—Advertisement.

Leopold Morse's

If It's Correct, It's at Morse's — If It's at Morse's, It's Correct

After All Is Said And Done

There is just one sale that ALWAYS is a sale

The Morse Refund Sale

No specially made or specially purchased merchandise. No fictitious prices or inflated values. No unwarranted claims.

Just the splendid quality clothing which we make ourselves and sell at the fairest prices in the city, now radically reduced to close out the balance of the stock of 3-piece suits. (Knees and bleeches not included)

The regular price tags are on every garment ---make your choice---deduct the refund---pay the balance---and save money.

Regular Price	Refund	You Pay
$25	$4.00	$21.00
$30	$6.00	$24.00
$35	$7.00	$28.00
$40	$7.50	$32.50
$45	$8.00	$37.00
$50	$9.00	$41.00
$60	$11.00	$49.00

All sizes and plenty of them. All colors in styles and fabrics to suit every taste---and, of course, every garment carries the usual guarantee of absolute satisfaction.

Liberal Reductions on Boys' Clothing - Hats - Oxfords

Special Prices on Men's Furnishings

Brattle St. at Washington — Leopold Morse's — Adams Square

Store Open 8:30 to 6:00 P. M., Including Saturdays

Sale of Cretonnes

Advance Fall Patterns in

of the Better Grades as Low in Price as

29c 39c 49c

and up—per yard

An entirely new line just received by us in new Fall patterns which later will be sold at regular Fall prices.

Here Is An Opportunity Unexcelled

For you who are at home this Summer or for you who are not satisfied with the Summer cottage decorations, it will pay you to consider your early Fall needs at the above prices, as this shop has never before assembled such a fine line of cretonnes.

Our Mail Order Department will fill your sample requests promptly. Shop by mail if you cannot get in town.

These cretonnes are of excellent quality, suitable for hangings, upholstering, slip-covers for chairs or couch hammocks, cushions, piazza decorations and interior decorations of all kinds.

T. D. Whitney Company

Everything in Linens

37-39 Temple Place—Boston 10—25-31 West Street

The Best Policy

is to take care of your health. If you get out of sorts, head heavy and weary with sick stomach, it is usually *constipation*—a system clogged with waste and poisonous matter. For over 70 years Beecham's Pills have been correcting just that condition; is a trial tested medicine—easy to take and sure to act in overcoming constipation.

No taste—no gripes.

let BEECHAM'S PILLS *help nature*

Sold Everywhere

10c—12 Pills 25c—40 Pills 50c—90 Pills

RESINOL

Soothing and Healing

Clears Away Blotches and Promotes Skin Health

Keep a Jar on hand

U. S. HOSPITALS CONDEMNED BY PROBER

O Found Generally Unsuitable, Recommends Two Be Abandoned

Washington, July 28.—Government hospitals in which disabled soldiers are quartered are "generally unsuitable," Dr. H. A. Pattison of New York testified before the special Senate Committee investigating the government treatment of ex-service men, the coordinator, who is the superintendent of the Medical Service of the National Tuberculosis Association, declared he had been, in forty-four days visiting fifty hospitals conducted by the government for the veterans, and had found all of them generally unsuitable.

AIR FOR LIVES.

He declared the hospitals at Greenville, S. C., and at Camp Beauregard, La., where tubercular patients are sheltered, are "especially bad," and commended their abandonment. The hospital at Otisen, N. C., also came in for his censure. He declared the hospital there was in such a state that attendants were afraid to send patients into some parts of the building lest they fall through the floors.

Dr. Pattison described the "contract" hospitals to which injured veterans have been "farmed out" for treatment by the government as a necessary evil." Inability of the government to provide its own hospitals to take care of ten of ex-service men would require their attention for some time, he said.

SAILING TO BAY STATE.

Surgeon General Cumming of the Public Health Service promised the committee to make a thorough investigation of the charges of illtreatment of ex-service men in private hospitals at Mendocino, near Talmage, the Methodist Episcopal hospital at Indianapolis, Ind., the Gallinger Sanitarium at Rutland, Vt., and the Hendrix Laws Sanitarium at El Paso, Tex.

Comment on the charges made to the committee, veterans suffering from mental diseases are crowded in with the criminal insane at the Mendocino Hospital, and proper protection is lacking to safeguard them against contagious diseases. In the other institutions it has been alleged that conditions are unsanitary and that the food served the soldier-patients is bad.

GEN. DURYEA'S SON KILLS SELF WITH PISTOL

Commits Suicide in New York Office, Shooting Himself Through Heart

New York, July 28.—Harry H. Duryea of Roslyn, L. I., wealthy and socially prominent, was found dead from a shot through the heart in his room in the office of the American Wood Working Machinery Company here.

The death is recorded as a suicide in the records of the office of the medical examiner. The verdict was the result of the investigation by Dr. Thomas H. Gonsalus, who reports that the bullet was of the "direct contact" sort. He said the bullet had passed horizontally through the heart, which indicated that the shooting had not been accidental.

FOUND BY TYPIST.

Duryea had purchased a .38-calibre automatic pistol with other accessories for a hunting trip but a short time before the tragedy.

Duryea's stenographer said she had just left his office when she heard a shot and the thud of a falling body. Running back into the room she found her employer lying face downward on the floor. The bullet which pierced his heart had gone completely through his body, plowed through a chair and entered a wall.

When she was about to leave the room, the young woman said, Duryea had picked up the pistol and was examining it as she closed the door.

BROTHER KILLED FATHER.

Duryea was forty-seven years old. He was a director of the company in the offices of which he was shot. His father was the famous General Hiram Duryea, millionaire starch manufacturer and commander of the Duryea Zouaves, noted in the Civil War.

General Duryea was shot to death in his Brooklyn home in 1914 by Chester B. Duryea, brother of the man killed here. The slayer was adjudged insane.

An estate of $1,000,000 was left by General Duryea. Of this, one-third each was bequeathed to his sons, Chester B., Harry H. and a daughter, Mrs. Henry C. Anderson.

SIXTY CASUALTIES IN RANGOON TRAIN WRECK

Bombay, July 28.—Sixty persons were killed or injured in a train wreck 109 miles from Rangoon today. A Rangoon-Mandalay mail train collided with a freight.

Motion Picture News

By FRIEDA DAVIS

IT IS a noticeable thing that in a motion picture theatre today one hears less complaint among the audiences about the number of names given at the opening of a picture than formerly. First comes the announcement by the producer giving the name of the company and the name of the star or story, whichever is being featured.

Then in succession we see the names of the author, continuity-writer, art director, director, photographer, editor and title-writer. Time was when grunts were heard on all sides. "Why give us all those names?" people demanded. "They don't mean anything to us."

Now that movies are no longer the novelty they were in their early days, the audiences are becoming more discriminate. They want better stories, better productions, better players, and want them made with the greatest care and artistry.

To that end producers have scoured the country, and other countries as well, in some cases, to get the best material and workers for their productions. Individuality is beginning to count. Pictures are not turned out as if they were cut from the same piece of material. D. W. Griffith's pictures are different from all others; Marshall Neilan's films stand out as Neilan's only; Paramount pictures have their stamp clearly on them, while Goldwyn's, Universal's, Fox's, and Metro's are each different from the others.

The names shown at the beginning of the pictures have meaning for the movie-goer today. When he sees the name "John Smith" flashed on the screen, he knows what to expect, and when he likes John Smith's work he knows to whom to give the credit. Each person in pictures is getting recognition for his part in making this universal entertainment a success.

BEING a movie star lets one in for queer tokens of esteem from admiring fans sometimes. Marion Davies has discovered this. While she has been the recipient of unusual gifts from time to time, they were not of the sort that were harmless enough about the house.

MARION DAVIES

The other day, however, it was something else again! She received from South America two marmosets. They are still shy and retiring beasties, tired from their long journey and getting acclimated, but Miss Davies declares that there is a glint in their eyes that indicates they won't be shy long. She likes them so much she won't give them up, and meanwhile is keeping breakable things out of their way. At present, to the holy terror of the servants, they have the entire run of Miss Davies' home.

BETTY COMPSON PROTESTS

MISS LYDIA HOYT started something in the movie city

BETTY COMPSON

when she made the announcement on her return from Europe that long skirts will be worn during the coming season.

Betty Compson has invoiced the sentiments of the movie people of the

West on the subject. "Mrs. Hoyt doesn't dictate styles for American women. I'll tell you who does, the moving pictures. Care and good taste must be exercised in costuming for the pictures, for there are millions of critics of every gown.

"Short skirts," she finished up vigorously, "are neat, attractive, and sensible. The movies are going to keep 'em above the ankles."

SOCIAL REGISTER STUFF.

A SUPERLUOUS member of the most select Eastern social circle was playing an indifferent game of polo in Santa Barbara, California, a short time ago. He stopped and stood by watching a young man who was an adept at the game. When the younger one stopped for a few minutes, the superfilious Easterner rode over to him and remarked affably:

"It seems so good to meet a real gentleman out here. My name is Horace St. John Irvington of Castleton-on-Sea."

The other looked him over coolly. "Really," he drawled, "I'm Charles Chaplin of Hollywood on location."

CHAPLIN'S next feature, by the way, "The Idle Class," is finished and ready for distribution. He gave a private showing of this film in Pasadena, California, the other day which savored somewhat of a professional matinee.

SCORES HURT IN DOUBLE FIRE ON NEW YORK 'L'

Panic Results When Smoke Fills Trains on Manhattan Bridge

New York, July 28.—Scores of persons received minor injuries early today in a panic resulting from two city bound elevated trains catching fire on the Brooklyn end of Manhattan Bridge. Police reserves had to be called out to preserve order.

The trains were coming into the city from Coney Island and were heavily laden. An explosion underneath one of the cars of the first train filled it with choking, black smoke. The lights went out and in the confusion women became panicky and began smashing the windows to get out.

The second train meanwhile was endeavoring to push the burning cars from the right of way and a short circuit resulted in the second fire.

JAMAICA PLAIN GIRL'S LEG BROKEN BY AUTO

Clarissa Hannon, aged eight, of No. 3415 Washington street, Jamaica Plain, was knocked down by an auto truck, owned by Allen Brothers, and operated by Frank Nolan, in front of her home. She was taken to the City Hospital where she is suffering from a fracture of the right leg.

City Officials See Big Boom in Stuart St. Extension

The Stuart street development, as city officials vision it, means:

New broad avenue from Atlantic avenue to Huntington avenue at Trinity place.

$15,000,000 real estate development when completed.

$2,500,000 construction expenditure, betterment assessments reducing net cost to city to $250,000.

Clearing bad unemployment situation by putting several hundred men at work for many months.

HOOD EMPLOYES HOLD 10TH OUTING AT WOBURN

Eight hundred members of the H. P. Hood & Sons Mutual Benefit Association took a day off to stage their tenth annual outing at Idlewood Grove, Wenham. Twenty big motor coaches made the trip to Wenham. There a long list of sports, starting with baseball and ending with bathing, were capped by a big outdoor dinner. After the truckload of eaters had been disposed of most of the crowd adjourned to the dance hall. The affair was featured by a "flakers' row," a replica of the concession strip at Revere Beach. The concessions were operated by members of the association, and proceeds

REBELS TURN ARTILLERY ON SPANIARDS

Uprising in Morocco Spreads; Villages and Farm Houses Burned by Insurgents

By International News Service.

Paris, July 28.—The native uprising against the Spaniards in Morocco has become general throughout the mineral and agricultural district of Keef, according to a dispatch received here today from Oran.

The rebel tribesmen have artillery and are reported to be bombarding the important coast city of Melilla. The Spaniards are said to have suffered heavy losses.

Following the capture of Marobiya, the tribesmen fought their way up the coast and established positions on Cape Aesa.

The landing of Spanish reinforcements at Melilla has been reported secure by the artillery fire of the forts.

The insurgents are burning villages and farmsteads, but are not molesting the inhabitants.

K. of C. at Picnic

Ancotia Council, K. of C., held its annual picnic and field day at Calef's Oriental Grove, West Roxbury. Alfred Santosuosso was chairman of the committee on arrangements.

KIDDIES WILL PARADE AT HYDE PARK FETE

More than 100 little boys and girls in Hyde Park, have entered for the parade that will be held on Saturday afternoon, at the lawn party of the Church of the Most Precious Blood, on the grounds of the parochial school. The parade for the children will include youngsters with decorated bicycles, tricycles, kiddie carts and doll carriages and prizes will be presented to winners. Thomas F. Fallon is chairman of the general committee, Miss Margaret Hooper, secretary and Rev. Father Edward Walker, treasurer. Mrs. Jennie F. Sheehan is in charge of the children's parade. Those desiring to enter should communicate with Mrs. John H. Goode, Oak street.

Pain's enemy

YOU will find Sloan's Liniment will relieve any external ache or pain quickly and surely — will become sensation of warmth and comfort. Keep it handy.

MORGAN'S GREATEST ANNUAL AUGUST SALE

EXACTLY AS SHOWN $59.50 4 PIECES COMPLETE
BEAUTIFUL FINISH—EXCELLENT CONSTRUCTION—LARGE ROOMY DRAWERS—PLATE MIRRORS—FULL SIZE BED
2.00 Weekly

STORE OPEN ALL DAY SAT. ALSO MON. & SAT. EVES.

GOODS SELECTED NOW HELD FREE UNTIL WANTED.

We Are Out to Set a Record for Value-Giving and Have Reduced Prices up to 50% Off
The Above Is Only One of the Many Wonderful Values We Now Offer. No Matter What Your Conception of Value-Giving May Have Been This Stupendous Sale Will Amaze You!

TWO EXTRA SPECIALS IN COMPLETE ROOM OUTFITS

8-Piece DINING SET
4-Piece BEDROOM
(as illustrated)
$98

THIS IS A SENSATIONAL BARGAIN
Beautiful nut-brown Jacobean finish, 18 solid refined Adam Period designs; the suites set, including six chairs, reduced to $98 for this sale. Avail yourself of this opportunity NOW. Pay only 2.00 Weekly.

$2 Weekly
Morgan's makes no charge for Interest or Insurance.

SPECIAL PRICE
This is the most remarkable offer we have made in years. It's the opportunity of a lifetime. The entire set, 4 Pieces Complete, for $59.50 and only 2.00 Weekly. The workmanship and finish is equal to suites set is built to last a lifetime. Pay Only 2.00 Weekly.

Exceptional Bargain in Reed Chairs and Rockers
$11.75
Fully upholstered backs and seats cushions, in assorted extra fine cretonnes. Your choice

3-PIECE TAPESTRY SUITE
8-Foot Divan, Rocker and Arm Chair
This is a distinctly high-class suite in every particular, durable as well, massively comfortable and very beautiful. The upholstering is overstuffed and the covering material is beautiful tapestry. If you want a living room suite you'll be proud of all your life be sure to get one of these. You'll save over $100.
$95

5-Pc. Colonial Dining Room Suite
This Dining Room Suite is absolutely unmatchable. It is constructed of selected golden oak, consists of large size extension table and four chairs.
$1 Weekly
29.75

We refund R. R. Fares to out-of-town customers.
We make free delivery anywhere in New England.
4-Room Superb Outfit $245 $3.50 Weekly
4-Room Victory Outfit $169 $2 Weekly
We accept Liberty Bonds—100 cents on the dollar.
We make no charge for Interest or Insurance.

GENUINE AMERICAN WALNUT DINING SUITE
Set consists of exceptionally large Buffet, with wonderfully roomy linen compartment, felt-lined drawer for silver, extra large Mirror, 4 silp-seat genuine leather Chairs and extension Table with extra leaves
$139
$2 Weekly

"THE HOME OF HOME OUTFITS"

MARVELOUS 4-PIECE BOW-END BEDROOM SET
Excellently constructed throughout, the very latest in bow-end design. An extra large Dresser, with dovetail drawer work. Chiffonier is large and roomy. Set includes Toilet Table, with triple pattern plate Mirror, large roomy Dresser, Chiffonier and latest bow-end Bed in genuine American walnut.
$169
$3 Weekly

YOUR CREDIT IS GOOD AT MORGAN'S
757-759 WASHINGTON ST.
NEAR MOLLIS STREET
Stores Open All Day Saturday
Also Mon. and Sat. Evenings

C. F. Hovey Co.
Established 1845
MERCHANDISE UP TO A STANDARD

Friday, Clean-Up Day
—SECOND DAY OF OUR SEMI-ANNUAL
Stock Taking Sale

Sale Hours: 9 a. m. to 5 p. m.
Store closed all day Saturday.
No mail orders filled.

In Conjunction With Our Regular
MONTHLY DEMONSTRATION DAY

REMAINING LOTS brought forward for final clearance—everything marked at prices that make their disposal certain.

Only a Few Typical Examples Are Listed; Hundreds of Other Important Items Throughout the Store

SILK STOCKINGS, in black and colors, various weights; broken lots that were $1.35 to $1.95 pair. Reduced to 95c

STRAP PUMPS AND OXFORDS, black kid, gun metal calf, brown kid, Russian calf, patent colt and gray suede, military, Cuban, baby French or high French heels, all suitable for Fall wear. Were $9.50 to $13.50. Reduced to $7.45

RIBBON and JAP SAILOR SPORTS HATS, sold at prices up to $5. Reduced to 95c

FRENCH VOILE WAISTS, pleated collars and frills. Were $3.95. Reduced to $2.95

CAMISOLES, wash satin. Were $4 and $5. Reduced to $1.95

MEN'S NAINSOOK UNION SUITS, Manhattan and Rocking Chair. Were $1.15 to $3.50. Reduced to 85c and $1

MEN'S HALF HOSE. Were 50c, 75c, 95c. Reduced to 25c, 55c, 65c

MEN'S FANCY NEGLIGEE SHIRTS, French cuffs. Were $3. Reduced to $1.95

BOYS' HUCK FINN PLAY SUITS, lowest price this year $1.10. Reduced to 75c

PILLOW CASES, Hill corded border, full bleached, sizes 42 by 38 and 45 by 38. Were 59c. Reduced to 32c

INLAID LINOLEUMS. Were $1.35 to $1.75 yard. Reduced to 75c

ENGLISH COTTON DAMASK DRAPERY. Was $3 yard. Reduced to 98c

WOMEN'S DRESSES, of organdie and dotted Swiss. Were $29.75. Reduced to $25

MISSES' TAFFETA and TRICOLETTE DRESSES. Were $18.75 to $35. Reduced to $15

MISSES' PALM BEACH SUITS. Were $16.75. Reduced to $9.75

MISSES' BOLIVIA AND CAMEL'S HAIR COATS. Were $35 and $45. Reduced to $25

GIRLS' SERGE DRESSES. Were $18.75. Reduced to $7.50

INFANTS' GINGHAM DRESSES, 2 to 6 years. Were $1.50. Reduced to 75c

KID AND LAMBSKIN GLOVES, in black, white and some colors; sizes 5½ to 6¾ in large quantities, some 6½ to 7. Were $1.35 to $1.95 pair. Reduced to 95c

MISSES' GABARDINE SKIRTS. Were $1.95. Reduced to $1.35

KIMONOS of dotted Swiss and flowered muslin. Were $3.75 to $12.75. REDUCED ONE-HALF

VOILE AND MUSLIN HOUSE DRESSES, some soiled. Were $5. Reduced to $2.95

OUR ENTIRE STOCK of SILK HAND BAGS. Were $5.50 to $12.95. Reduced to $3.50

COMBINATION SUIT HANGERS. Reduced to 19c, 49c, 59c

DRESS VOILES, 38 to 40 inches wide. Were 50c yard. Reduced to 25c

JUDGE FOSDICK TAKES STAND FOR TUFTS

Continued From Page 2.

ed? A.—In the Spring of 1920.

Q.—Then no action was taken until 1920 in the Helen A. Morse case? A.—I believe not.

BROUGHT SUIT IN 1920.

Q.—And you never brought suit or gave any instructions until you notified Mrs. Brady in 1920? A.—No.

Q.—Was any action taken against the bail in this case by any of your assistants? A.—Not to my knowledge.

Q.—And no suit has been entered at any time? A.—Not that I know of.

Q.—These cases were defaulted March 3, 1915, and one case was placed on file November 4, 1919? A.—Yes. The bail was worthless.

Chief Justice Rugg:

Q.—On June 4, 1917, you wrote to Mr. Wright and notified him that a Grand Jury summons he had received in the Mishawum Manor case was sent by mistake? A.—Yes.

Q.—Had you given general directions that summonses be issued in that case? A.—Yes.

Q.—When you gave these general instructions did you have in mind any particular action for the Grand Jury? A.—No. I wished to get the complete story in the Mishawum Manor case if possible before taking any action.

Judge Fosdick Tells of Nol-Prossed Cases

Judge Frederick W. Fosdick of the Superior Court, who lives in West Medford, was the next witness. He testified that he was born in Fitchburg, which was the native city of District Attorney Tufts, and he had known Tufts all his life.

He testified he was appointed a deputy in the office of District Attorney Tufts after Tufts first election and occupied the office for two years when his title was changed to that of second district attorney. On January 15, 1920 he was appointed a justice of the Superior Court.

Judge Fosdick was asked by Attorney Johnson to tell his connection with the Lowell midwife cases which figured in Allen's charges against Tufts.

"There were from eight to ten of these cases," testified Judge Fosdick, "and all but one of the women involved were unable to speak English. The exception was Mary Sullivan. I haggled them for District Attorney Tufts. I had conferences with State Officer Keating and with counsel in the cases. It was finally agreed by counsel that the case of Mary Sullivan would be tried as a test case and that if she were convicted the other defendants would plead guilty and a similar disposition be made of all.

MOVED FOR SENTENCE.

Q.—Did you try the Mary Sullivan case? A.—I did. And I moved for sentence without making any recommendation.

A.—Was that case tried before Judge Dubuque? A.—It was.

Q.—Was Tufts ever consulted about these cases? A.—He was not. I tried them and handled them entirely.

Attorney Johnson then took up the cases of George T. Perry, Barry and Collamore, auto cases.

Judge Fosdick testified that he was present at an interview between Tufts, Miles J. Corcoran and Inspector Timothy J. Sheehan of the Boston police. Corcoran, he said, declared that his clients Barry and Pembroke, two defendants, were dealers in a large way in old and new cars.

Many times they found they had stolen cars, he said, at the time Mr. Corcoran added that he had no doubt that Sheehan was right and that the cars which had gone to Melrose were stolen machines. He was sure his clients had no criminal intent. Corcoran was counsel for Barry and Pembroke.

REFUSED RESPONSIBILITY.

Corcoan asked Tufts to let the cases be continued, witness went on, provided his clients agreed to make reparations. "I said," added Fosdick testified, "it was too burdensome to follow such reparations. Corcoran then suggested that I be the one to pass on the justice of claims of persons who had machines stolen. I refused to take the responsibility."

Q.—Did you tell Tufts that you hoped the cases would not be tried? A.—I said I hoped not, as it would take a long time and play havoc with our lit. I said I would favor letting the cases rest if reparation was made. Tufts later told me that he had agreed to hold the cases and I was to consider reparations.

Q.—Did Tufts have any talk with you about his financial affairs at any time? A.—Yes. Shortly after he took office in 1917 he told me he was thinking of making a will. He said he wished to make his father-in-law, Mr. Nickerson, executor, and he wished to have me a subsidiary executor. He asked me if I would so act.

Q.—When was this? A.—In 1917, in June. Or, maybe, early in July.

Q.—What else did he say on that subject? A.—He said there was a fund which he was holding in trust for his mother so long as she lived. He said it was not a trust, however, but that he was so holding it for her benefit, and later for his wife and children. He said he wanted me to keep that in mind. He told me that his father had made payments to him and was still making payments to him from his property. He mentioned the amount at the time. It was in five figures, but I can't now recall the amount.

MENTIONED PHONE STOCK.

Q.—Did he mention what the property was? A.—At that time, I remember, he mentioned telephone stock.

Q.—Did you have any knowledge of the financial methods of Tufts' father? A.—I had some knowledge.

Q.—What property did he have, to your knowledge, beside telephone stock? A.—There was a house and barn and land in Fitchburg, which the city took over twenty-seven years ago as a site for a high school.

Q.—Do you know what amount the city paid when the property was taken over? A.—No.

Fosdick raken in cross-examination by Allen, Fosdick testified that when he heard Tufts was going to run for district attorney he contributed $100 to his campaign fund and went on the stump for him. He also contributed $100 in the second Tufts' campaign.

Judge Fosdick said that George Stanley Harvey was campaign manager in the first Tufts campaign.

Q.—Do you know whether the telephone stock was bought from the sale of the homstead to the city of Fitchburg? A.—No.

Q.—Tufts was anxious to raise money for his campaign? A.—I understood so.

Q.—What did you know about his financial condition? A.—I simply knew about his worldly position.

Q.—Did you have any knowledge of his financial condition? A.—I can't answer that.

FEDERAL AGENTS VAINLY SEEK RUM BOATS

Fail to Locate Launches Reported Taking Whisky From Schooner

Atlantic City, July 28.—Aroused to desperation over the report that hundreds of cases of Scotch whisky from the schooner Harold T. Marshall are being landed through the inland passage on Egg Harbor Bay, government agents spent all yast night in a hunt along the shore in a fruitless endeavoring to catch up with some of the bank boats reported engaged in this illegal traffic.

Late last night three more customs officials came here to reinforce the inspectors already here, and without any help from other government departments, customs men took it upon themselves to try to establish a line along the shore which they are lying off shore and unloading its cargo into the smaller carriers.

It is charged that the vessel defied Federal marine law and came into the inlet and up to Gardner's Basin and unloaded while the very noses of customs officials 100 cases of Scotch.

One customs official, who has been working on the smuggling charges for several days, declared that he knew lots, but were afraid to "tip off" any of it for fear of a "leak."

"The booze is here and it's coming in almost daily," said this official. "We are covering up every point possible in our effort to locate the exact landing place of this booze and we are sure to come up with it soon. We know that plenty of booze is brought in through the inland passages toward Port Republic and Tuckerton. But so far our efforts to grab the guilty ones have been fruitless."

FIRST CORPS AREA OFFICERS SHIFTED

The following changes among the officers of the First Corps Area are announced: Major Harry C. Allen, C. A. C., assigned from Boston to Fort H. G. Wright, New London; Logan W. Series, from Fort H. G. Wright to coast defenses of Long Island; H. H. Fletcher, of the Second Corps Area, to temporary duty with the 36th Infantry, Camp Devens; James K. Cain, ordnance department, from Panama to Watertown Arsenal; Francis J. H. Behr to Fort Monroe, Va.; S. A. Moulton, M. C., Fort Banks to Carlisle Barracks, Pa.; Captains David W. Craig, from ordnance department of Technology to Watertown Arsenal; Donald T. Nelson, 3rd cavalry, Fort Ethan Allen, to Fort Riley, Kan.; Roy L. Bowlin, ordnance department, to Watertown Arsenal; R. E. Sawyer, 3rd cavalry; Isaac G. Walker, 3rd cavalry to Fort Riley, Kan.; Lieutenant Colonel A. F. Clifton, from Panama, to command of the signal corps, First Corps Area.

CHARGE MAN ANNOYED WOMEN IN BATHING

Kastein M. Houiard, believed by the police to be the man who has annoyed women bathers at Somerville bathing beach, was arraigned in Somerville Court today charged with assault and battery on Miss Mary Harrington of No. 48 Highland avenue, Somerville. His case was continued until Monday. At that time, it is believed, several other charges of assault will be made against him.

"RAID" FEATURES DORCHESTER OUTING

JOHN - J. DAILEY SECRETARY B.O.T.
LIEUT. GOV. ALVIN T. FULLER DREW THE WINNING NUMBERS
LIEUT. GOVERNOR FULLER WINS A JAR OF MAYONNAISE DRESSING!
RAYMOND P. DELAND FORMER PRES. B.O.T.
MISS MAY KILLEEN WHO WAS ARRESTED BY THE SHERIFF
PATRICK O'HEARN PRES. HUB TRUST Co
JAMES C. HIGGINS HUMORIST
IN ORDER TO SUCCEED WE MUST DESERVE SUCCESS
LUTHER GREENLEAF PRES. B.O.T.
CHARLES G. BANCROFT INTERNATIONAL TRUST Co
W. R. LANDERS PRES. MATAPAN NT. BANK
THOMAS W. MURRAY VICE PRES. INTERNATIONAL TRUST Co
H. Harmony

HARMONY'S IMPRESSIONS AT NANTASKET

Some of the leading figures at the ninth annual outing of the Dorchester Board of Trade, as seen in action by the Boston American cartoonist.

ATTACH CAR OF CAMBRIDGE TAX DELINQUENT

Martin T. Peterson May Get Back New Auto by Paying $480 and Costs

Martin T. Peterson nof Cambridge, employed with the Mohawk Toot and Machine Company, can recover his new automobile by paying to the city treasury something over $480.

Peterson, according to records in the treasurer's office, has not paid his personal tax for two years, and is listed as a $480 delinquent. Constable Martin Welch, who was trying to find him to serve a warrant on him, today learned that Peterson had bought a new machine.

Welch hurried to the Mohawk plant at No. 339 Atlantic avenue. In front of the plant was Peterson's new touring car. Welch seized it and had it towed to the Custom's House Garage.

City Collector Parke says Peterson may recover his car by paying up his taxes, plus a considerable amount i nfines and penalties.

FALL FROM CAMBRIDGE ROOF IS FATAL TO BOY

Manuel Mello, twelve years old, died today in Cambridge Relief Hospital as a result of injuries he sustained late last night when he fell from the roof of the plant of the Easton Steel Company, on Binney street, East Cambridge. Young Mello, with a number of companions, had climbed to the roof in a search for pigeons, a large number of which have their nests under the eaves of the plant. Losing his balance, he fell twenty-five feet to the ground, receiving a broken left leg, internal injuries and a possible fracture of the skull. His home is at No. 129

A "raid" conducted oy a pseudo Watch and Ward Society agent, in which a cabaret singer was ordered to leave the floor, featured the ninth annual outing of the Dorchester Board of Trade at Nantasket.

The "raid" was staged by Raymond P. Delano and John J. Dailey, secretary of the association, and for a time was accepted as legitimate, amid great indignation.

The outing was attended by about 350 members and friends, and was considered the most successful yet held. Lieutenant-Governor Alvan T. Fuller was the principal speaker, and an address was also made by President Charles G. Bancroft of the International Trust Company.

During the afternoon there was a program of sports on Kehoeruns field, with a baseball game, tug-of-war, wheelbarrow race, fat man's race, blindfold contest and drinking contest.

FUNERAL TOMORROW FOR MATTHEW FOLEY

Funeral services for Matthew Foley of No. 48 Henshaw street, former election commissioner, will be held tomorrow at 9 a. m. from St. Columbkill's Church, Brighton. Foley was for thirty-eight years connected with the city election department. Although he had been in poor health for months, he persisted in staying at his job until two weeks ago, when a succession of collapses in his office caused him to be removed to City Hospital. Death came yesterday.

NEW ENGLAND LINES DENIED CLAIMS

Commerce Commission Declines to Change Distribution of Freight Revenue

Washington, July 28.—The New England railroads today lost in their effort to secure a larger share of the joint rates on through shipments of freight, originating in New England, the Interstate Commerce Commission holding that no basis is afforded for valid prescription of the division of such freight.

"Inasmuch as the volume of interchanged tonnage into New England considerably exceeds the outbound movement, "the commission stated. "The defendants must meet the expense incident to originating and furnishing cars for a larger proportion of the interchange traffic and it must follow that it is usually less difficult for the shippers and the complainant lines to be supplied with empty cars. It also follows that the complainants have the expense of returning many cars without load to the defendants."

The Commission pointed out that "All inter-changed carload traffic originated by the complainant roads in New England destined to points in New England beyond the gateways, the United States and Canada, must be distributed by the defendant; all inter-changed traffic from points outside of New England delivered by the complainant must have originated at some point of the defendant's lines, and that the expense of furnishing cars and other expenses incident to its origination must have been borne by one or more of them."

Financial needs and handicaps resulting from the terminal character of the New England railroad operations were outlined to the commission by the carriers in presenting their appeal for readjustment. They also called attention to the alleged disproportionment effect of recent wage increases upon their operating expenses, the increased cost of fuel, and other railroad materials and supplies per diem, freight cars rates and the peculiar character of their traffic.

Both the defendant and complainant roads are to submit their readjustments to the commission to remove certain inconsistence portrayed in the record of the case.

FORESTRY OFFICIALS ON PLYMOUTH TRIP

Fifty forestry officials representing New England States and colleges left Boston today on a trip to the Myles Standish State Forest, Plymouth, owned by the State. The trip constitutes the Summer conference of the New England section of the Society of American Foresters, composed of national and State forestry officials, heads of college forestry schools and forestry experts employed by lumber companies.

AFGHAN RECOGNITION SEEN IN HUGHES' ACTION

Washington, July 28.—Although the United States has not formally recognized Aghanistan, it was officially stated today that this government expects to enter into relations with the action of Secretary of State Hughes in receiving Mohamed Wali Kahn and the Afghanistan Mission as fantamount to recognition. M. Khan presented credentials as Minister to the United States.

A. SHUMAN & CO.

Continuing

20% Discount

on Men's and Young Men's Fancy 3-Piece Summer

Suits

Blues, blacks, 2-piece outing and sport suits are not included in this discount

Original Prices	Reduced to	Original Prices	Reduced to
$35.00 1-5 Off	= $28.00	$60.00 1-5 Off	= $48.00
40.00 " "	= 32.00	65.00 " "	= 52.00
45.00 " "	= 36.00	70.00 " "	= 56.00
50.00 " "	= 40.00	75.00 " "	= 60.00
55.00 " "	= 44.00		

20% Discount On All Boys' Woolen Suits

Deduct 1-5 From Original Price Tickets at Time of Purchase

A. Shuman & Co. Boston Shuman Corner

THE · SERVICE · STORE

Store Hours During July and August, 9 to 5. Sats., 9 to 1

Burt Fine Shoes

32 West Street

Open Saturday Till 1 P.M.

Open Saturday Till 1 P.M.

Mark Down

Women's Tan Calf $9 Oxfords *Now* $5.85

This shoe illustrated above was a wonderful value even at its original price of $9. It comes in a fine fitting model, bench made, from quality leather.

One and Two Strap Pumps in fashionable shades, formerly $10 to $12. Now $8.85

White Shoes

White Canvas and Oxfords, sizes. Reduced to	Pumps Broken 2.95	White Canvas Trimmed Oxfords. Reduced from 7.50 to	Black Oxfords. 5.85

E. W. BURT & CO.

32 West Street—Men and Women

Take Notice —To overcome that tired, languid feeling occasioned by the heat of summer days

"SALADA" TEA

"ICED" is Incomparable—

Paris Doctor Coins Name for "Rattle-Brained"

Paris, July 28.—"Follets" is the name which Paris mental doctors have given to those of their patients who are what in Plain American is called rattle-brained.

There is need of a semi-scientific name to describe them, it seems, for since the war the "follets" of this world have increased enormously in number and in proportion.

In Paris, says Dr. Toulouse, one of the foremost French authorities, there are 100,000 of them. That means that among a population of 2,000,000 one has a fair chance of meeting a "follet" in every street. Most of them were not born with their brains rattling, but became so in the war and since, according to doctors.

So the League of Hygiene in France has opened a hospital—it must not be called an asylum—for the rattle-brained.

JURY TO GET SOX CASE WITHIN 24 HOURS

Chicago, July 28.—The baseball scandal case will be in the hands of the jury within twenty-four hours it was indicated today by attorneys for the remaining "Black Sox" and the one alleged gambler involved in the throwing of the 1919 World Series.

Although technically still listed among the defendants in the "Black Sox" case, George ("Buck") Weaver and Oscar ("Happy") Felsch are virtually free today, of charges that they participated in the plot to throw the series.

Judge Hugo M. Friend has made it plain that he will not countenance a verdict of guilty against these players.

Weaver and Felsch were openly jubilant when court reconvened this morning. The former White Sox outfidently predicted he would be playing again with the White Sox within a few weeks.

Whether Weaver and Felsch will be restored to baseball and be engaged in baseball, however, depends upon the action of Judge K. M. Landis, arbiter of baseball affairs. Judge Landis has given no indication of what his attitude toward the players will be.

William L. Veeck, president of the Cubs, was the only baseball official who would comment on the case Veeck said:

"Whether they play again is something for Judge Landis to decide. But they can't play for the Cubs. We don't want them."

A petition signed by 10,000 fans asking the reinstatement of Weaver is to be filed with Owner Comiskey of the White Sox as soon as he is exonerated.

PROTEST GROWS OVER CLOSING OF DEVENS

Senators and Congressmen Take Up New England Fight to Keep Cantonment

Widespread protest from all over New England over the abandonment of Camp Devens as an army cantonment is voiced and U. S. Senators and Congressmen from this district have been flooded with appeals to induce the War Department, if possible, to revoke the order.

Congressman Frederick W. Dallinger has announced that he will lead the fight on the floor of Congress to save the army post at Ayer, which is looked upon as a strategic point for army mobilization.

Congressman James A. Gallivan announces that on a personal appeal to Secretary of War Weeks he was informed that the discontinuance of the camp is necessary on account of reduced appropriations.

AMAZED AT WEEKS.

"The Republican administration," said Congressman Gallivan, "cares nothing about the protests from a Democratic Congressman, but I am amazed at the attitude of Secretary Weeks because he has always believed in his own Commonwealth. Camp Devens is absolutely needed for all New England."

In a telegram to the Boston American Gov. Percival P. Frederick Hale, of Maine, says:

"I shall be glad to co-operate with other New England Senators to have Camp Devens retained. I am taking up the matter with the War Department."

Brigadier-General John H. Sherburne, commanding the Fifty-first Brigade of Field Artillery, National Guards, adds his protest to the others against giving up the camp.

IS STRATEGIC POINT.

"The whole of New England is aroused over the abandonment of Camp Devens and its importance as a camp in this section of the country," he says. "I am well assured that if anyone looks carefully over the map of New England and studies the coast line of this section of the country he will be convinced that Camp Devens represents a strategic point.

"We cannot afford to give it up on this account. Aside from this side of the matter ought to be more emphasized, and that is the making in organized baseball, however, depends upon the action of Judge K. M. Landis, arbiter of baseball affairs. Judge Landis has given no indication of what his attitude toward the players will be.

"Whether they play again is something for Judge Landis to decide. But they can't play for the Cubs. We don't want them."

A petition signed by 10,000 fans asking the reinstatement of Weaver is to be filed with Owner Comiskey of the White Sox as soon as he is exonerated.

Maurice Hats

STYLE WITHOUT EXTRAVAGANCE

Extraordinary Sale of New Trimmed Hats

Greatly Reduced

1—Black and White Satin Hats, $4.98. One of many models in Black and White Satin; embroidery and bow $4.98 trimmings, $8.00 value

2—Taffeta Hats, $4.98. Dress model of navy taffeta, angora wool embroidery, $4.98 $8.00 value

3—Sport Hats, $2.98. Silk Ribbon Sport Hats, $2.98 $5.00 value

Sport hats in all colors, greatly reduced $4.50 to $7.50 values. Final clearance $1.98

Felt sport hats, trimmed with white crepe bands; in colors. $5.00 value. Final clearance 98c

Closed All Day Saturday

The Home of Trimmed Hat Values

Maurice Inc.

16-18 WINTER STREET

HUGHES' NOTE LEAVES RUSSIA UNCHANGED

Hapgood Shows That Soviets Divided Over Giving Up U. S. Prisoners

By NORMAN HAPGOOD
(Staff Correspondent of Boston American.)

What it will do in the different ... [illegible] ... to ... [illegible] ... for ... [illegible] ... I ... [illegible] ... Russia ... [illegible] ... represented by Lenin ... [illegible] ... would ... [illegible] ... probably be accepted.

SEEKING COMPROMISES

... [illegible] ... [illegible] ... [illegible]

PHILADELPHIA'S FIRST POLICEWOMAN PUTS BAN ON SHIMMY

WONDER! Vincent Richards, 19-year-old tennis phenom, defeated the mighty Tilden and will now play with latter in world's double matches in England. (Int.)

HIKED OUT! John Lush (left), of New York, walked 4,000 miles for $500. From Los Angeles to New York he was not allowed to shave and had to carry a 30-pound pack. Shown at end of tramp. (K. & H.)

THE STRONG ARM! This photograph is the first printed showing General Budeny of the Russian Soviet government and his staff. Budeny was primarily the cause of General Wrangle's downfall. Picture was brought to America by Dr. W. Wavschup, N. Y. health official, who made sanitary survey of Russia. (K. & H.)

EACH PEARL A TEAR! An Irish lad reciting the Rosary while perched above the waiting crowd in Downing street during Eamon De Valera's first conference with Lloyd George over Irish truce. Note his ecclesiastical features. (Int.)

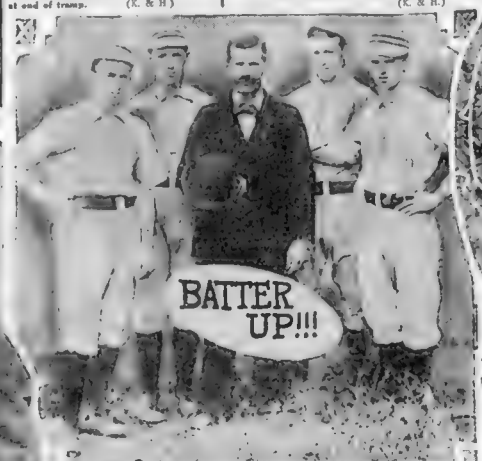

ASK DAD, HE KNOWS! Take another look at these pill batterers. Know any of 'em? After dad has finished reading Nick Flatley's dope on the Braves tonight, ask him to tell you all about them. He will tell you they are, left to right, Billy Keeler, Hughy Jennings, Tom Murphy, Joe Kelley and John J. McGraw, all of the old Orioles. Photo made Oct. 3, 1894, at Baltimore. (Int.)

COY AND WET! Here's a pretty pose by Mary B. May of 8 Buckley Ave., Jamaica Plain, and it wins her $5 in the one beauty contest. Where are all those beautiful New England bathing girls? Send in your photo to the Pictorial Editor, Boston American. Pictures MUST be clear. Small snapshots are worthless for reproduction.

SHIMMERING! Beads delicately interlaced over a basic foundation of crepe de chine enhance the charm of this new Summer evening gown. Beads fringe the skirt bottom. (W. W.)

BLUE-BLOODED SIREN! Miss M. Robinson of Brooklyn is one of the charmers that grace the sands of Long Beach, L. I. Taken just after a dip. (K.)

FORWARD, COXEY'S ARMY! However, it's a Teutonic outfit that has launched a drive against the homes of patient housefraus. German hoboes are now thicker than yesterday morning's milk. Have banded together for protection and as their visits from house to house leave marks which convey the sort of reception the next tramp visitor will get. Left, characters used by the hoboes. The cross marked above means "play pious" and the "V" and three triangles indicate the "women easy." No. 7 means "Bad dog." No. 5 "Owner brutal," No. 24 "Nothing doing." No 3 "Dogs," etc (A. W.)

MARGUERITE WALTZ, Philadelphia's new policewoman, says dancers can waltz, but mustn't shimmy. Philly's first copper. (U. & U.)

She's done it, girls! Marylyn Miller has had her beautiful curls cut off just to be fashionable. Photo taken just before the "slaughter."

THE WAVES WERE WILDER THAN EVER when this delectable party here in sight at Whitestone, L. I. They are ladies of the gay and frisky—or, as O'Henry has it, comely chorines. How they hated to see the camera-men arrive. They nearly mobbed him for first pictures. However, this compose was affected—en masse. By the way, don't forget that New England beaches have just as pretty girls. Send in their pictures and win a prize. (W. W.)

AMERICANIZED! Raymond J. Moore, Jr. (who is now 3 months old), was born in Java and according to the custom of that quaint country if he lived there more than 24 hours he is a native. Hence, Ma and Pa Moore hustled around the coffee country and had their youngster made a real Yank before he was 24 hours old. Lives in Detroit. (Int.)

EAST AND WEST! Silk hose and knee length skirts have won the approval of the Princess Fatima, who, with her sons and a diamond filled nose, paid President Harding an interesting call. (Int.)

AN ELK SANDWICH! Here's a case where the bread is better than the filling. William Marantan, new Grand Exalted Ruler of the Elks, is congratulating Miss Mary Phuban, left, and Miss Gertrude Olmstead, on winning the Elks' beauty contest at the national convention, Los Angeles. Every Elk at the session agreed that the girls were "dears." They were selected from thousands of comely contestants. (W. W.)

SPUDS! Even moving picture actresses eat the lowly but nutritious potato, and here we have Marjorie Daw exploring the intricacies of the potato peeling machine aboard the S. S. Yale. A. L. Levy is explaining how the tubers are placed in the top and come out heavy ready for the kettle. (L.)

BILLIARDS UP IN MAINE WOODS DIFFICULT

Frank Reed Under Normal Conditions Would Be Class A Amateur

J E Boldt, an expert amateur billiard player who spent a number of years in the timber section of northwestern Maine asserts that persons who have ever engaged in dinare of more than average skill at hill-and-dale billiards will find little trouble in adjusting themselves to suit the tables.

The reason for this assertion is that at Van Buren on the St John River on the Canadian border he found a table in which the cushions had no rebound, and one on which the worn surface had a slope of nine inches from one end to the other.

The balls were of ordinary bowling composition and the cushions were covered with what was called a bird eye, material.

The balls were of ordinary bowling composition and the cushions were covered with what was called a bird eye, material.

The table was of the ordinary size and the cushions were covered with what was called a bird eye, material.

The balls were of ordinary bowling composition

THE HAND OF FATE IS COMFORTING ONLY WHEN IT HAPPENS TO EXTEND THE GLAD HAND

BOSTON AMERICAN SPORTS

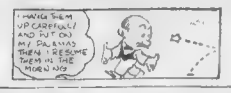

MAYOR PETERS FOLLOWS GILL'S SPORT EDITORIAL FOR LOWER PRICES

Endorsing the editorial suggestion of June 1 [illegible] sport, the Editor of the Boston American, [illegible] Peters has set aside [illegible] to lowered Mayor Peters has [illegible] If France of the Red Sox demonstrate [illegible]

[illegible] Lucky Lindy [illegible] Mayor Peters [illegible] get fired [illegible] [illegible] [illegible]

THE ONLY TIME SOME MEN STICK TOGETHER IS WHEN THEY ARE STUCK ON THEMSELVES

BOSTON AMERICAN SPORTS

Outdoor Sports — *By TAD* — *Judge Rummy*

Copyright, 1931, by International Feature Service, Inc. Registered U. S. Patent Office.

PIPE THE CENTERBOARD ON THAT BIMBO AL- SOME HORN ANT IT
GEE WOTTA CELLAR SMELLER HED MAKE EH!!
OH I'LL TELL YOU WHAT WE'LL DO EDMUND- LET ME COVER YOU ALL UP WITH SAND
HE COULDN'T SMOTHER WITH THAT BEEZER
THE ONLY WAY TO COVER THAT HORN WOULD BE TO BURY HIM HEAD FIRST
OH I THAY" OH NO- GEE I MIGHT THMOTHER
OUTDOOR SPORTS
LISTENING TO A JELLY BEAN AND HIS TWIST AND TWIRL AS THEY TALK ABOUT PLAYING IN THE SAND ON THE BEACH
TAD

The Above Cartoon in Animated Form Will Appear Exclusively in the International News Films

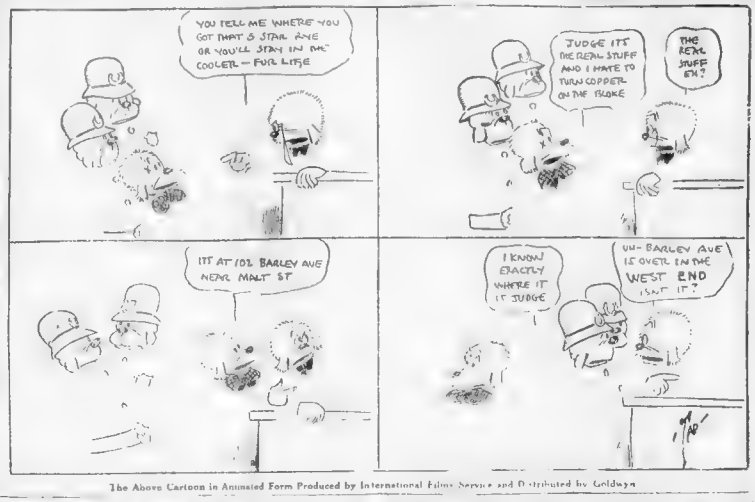
YOU TELL ME WHERE YOU GOT THAT 5 STAR ALE OR YOU'LL STAY IN THE COOLER — FOR LIFE
JUDGE IT'S THE REAL STUFF AND I HATE TO TURN COPPER ON THE JOKE
THE REAL STUFF EH?
IT'S AT 101 BARLEY AVE NEAR MALT ST
I KNOW EXACTLY WHERE IT IS JUDGE
UH- BARLEY AVE IS OVER IN THE WEST END ISN'T IT?
TAD

The Above Cartoon in Animated Form Produced by International Films Service and Distributed by Goldwyn

BRAVES MAKING READY FOR PIRATE GAMES

By NICK FLATLEY

[illegible] victory [illegible] leaders Pittsburgh.

[illegible] long streak from now until the [illegible] others."

Southpaw, was ready to pitch for the Morans.

Manager Mike expresses the general sentiment of the team. We are

Fitchburg Patriotism is routing for the Braves to come through for the gonfalon, but that doesn't stop him from straining every thing to win as many games from the Boston outfit as possible

In Dick Rudolph says, "there aren't any yesterdays in baseball it's what you do today and tomorrow that counts

"Any team," declared Manager Hendrick, exploiting the affair, "is likely to drop a double-header any time. It's just the way things happen now and then. But what can be lost in a day can be gained right back in the same period in [illegible] anyway, with the season little more than half over.

world. Far away from the native Against Yankees Champs' lead un-

Nobody expected anything then too much perhaps has been looked for lately the team isn't a bit discouraged, would rather lose here than at Pittsburgh lured in the week, but the report surround the fact that the pennant ambitions have been dealt a very serious thump

"Don't get the idea at all that it has hurt my ball club. We've forgotten [illegible] things than that this season and are fortified to forget a lot more. It's a long,

Only 1,200 fans at Fenway—and the shivering fellies need slippers

Menosky tripled to centre field score heard it first and came home on Watt's sacrifice fly with first run

Seventh, the big inning for both clubs. Sewell went out, Pratt to Stuffy Johnston singled through Brady (O'Neill walked, and let Evans run for him. Graney, batting for Sothoron, also walked; Implemon grounded to Stuffy, scoring Johnston. Wamby doubled to left, scoring Evans and Graney and putting Indians in lead, 4 to 3. Speaker flew to Rice, and first half of inning ended.

Indians made bid in ninth. With one down, Burns, batting for Morton, singled; Jamieson then crashed safe blow to right, only to see Sick nail Morton, who tried to make third. Wamby whiffed Tavis.

INDIANS AFTER ODD BATTLE WITH SOX

Speaker Anxious to Get Edge in Series With Duffys Today

By Charles E. Parker

ALL SPORTS MUST UNITE TO BAR OUT CROOKS

By HUGH S. FULLERTON

The startling evidence is that dozens [illegible] of the pitcher's guilty knowledge and were willing to participate in the profits of gamblingers accruing from such knowledge — who perhaps were not guilties of actual wrongdoing.

Others who have been named as being participants in the great swindle, and others who have been named as having guilty knowledge, still hold high places in sport and are welcome figures

These sport spoilers must be barred from every sport. There has been too much rivalry or enmity between sports in the United States, and the commercialism which has resulted in the scandals and disgraces has blinded the promoters thereof to the fact that a person who is crooked in one sport is crooked in another

At least $200,000 was paid in actual cash and no one concerned could command that much money excepting Rothstein who is either the silent crook or the most abused man in America.

Games Wanted

Sensational Kid Pitcher

Seattle Expects a Player

Suspension For Townsend

Star tobacco
NOW 15¢
Best for 51 years
Lorillard Tobacco Co.

FROM FACTORY TO CONSUMER
Great Markdown Sale
MEN'S CLOTHING
Suits Formerly $40, $45
$25.50
Blues and blacks included in this sale. Many of these suits good for Fall and Winter Wear
OUTING SUITS
$15.50
Some of These Formerly $30 and $35
O'NEIL LARKIN CO.
New England's Leading Upstairs Clothiers,
Both Stores { 267 WASHINGTON STREET / 59 TEMPLE PLACE
Blake Building, corner Washington St
UP ONE FLIGHT
Open Saturday Evenings
FROM FACTORY TO CONSUMER

By Jiminy it's so!

FIRST chance you get—prove it!

Prove it to yourself—that Chesterfields *do* deliver a new *kind* of cigarette enjoyment

—something besides a delicious new taste

something besides a more pleasing aroma

—something you never did experience in any other cigarette

—an enjoyment so entirely *complete* that only ONE word describes it

"SATISFY."

Yes, sir, Chesterfields "satisfy" as no other cigarette ever has

It's in the *blend*—Turkish, Burley and other top-grade home-grown tobaccos blended as never before.

A great blend!
And it can't be copied.

They Satisfy
—and the blend can't be copied

Chesterfield
CIGARETTES

Have you seen the new "R-TIGHT" tins of 50?

LIGGETT & MYERS TOBACCO CO.

Largest Evening Circulation in New England

This Day in History—July 28, 1921

THIS is the anniversary of the birth of Alexandre Dumas, the younger, in 1824. As a dramatist he created a new school with Camille and other realistic plays of a like nature. He died in 1895.

Magazine Page

The Centre of the Starry Universe

BETWEEN 9 and 10 p. m. look south and you will see the richest part of the Milky Way running through Sagittarius. No other part of the sky is so crowded with stars as this, and recent studies indicate it as the centre of the star system.

Robert W. Chambers' Famous Story THE STREETS OF ASCALON Illustrated by Charles Dana Gibson

A Spirited and Swiftly Moving Romance of Hearts and High Society, by the Greatest Living Master of Fiction

DRAWN BY CHARLES DANA GIBSON

Quarren Slips In Among the Derelicts Who are Being Entertained by Westguard, Bleecker De Groot and Cyrille Caldera, All in Evening Dress

†The Story of a Beautiful Girl and the Man for Whom She Made a Great Sacrifice

To Be Continued Tomorrow

DO YOU KNOW THAT—

Quotation

One dollar will be paid for each favorite quotation printed.

"All that I am, and all that I hope to be, I owe to my mother."
—Abraham Lincoln

HER OWN WAY

By VIRGINIA TERHUNE VAN DE WATER.

"PERHAPS you cannot afford to marry yet?" Helen suggested.

"No I cannot. But Betty is in

"All right. But what I started to say was that I know Betty loves you better than any other man. And you know it, too."

"Yes," the man said frankly, "I

"I don't know."

"Will you try to find out?"

"I shall see Betty. He an objection? And I am not pry into her affairs."

"Have you no ideas?" Willard inquired.

"I would rather you did not ask me, I think. One girl at

He looked across the table and looked

"Don't worry as man unless he has money?"

Helen flushed hotly and looked down.

"Tell me!" he commanded.

More Complications

It before the girl could reply some one spoke her name. Molly Dater and Reginald Du Bois stood at the

"Well!" Molly exclaimed, holding out her hand to Helen, then to Lucas. "I thought I recognized you, Miss Vernon, although I have never seen you in such a

Dear Helen was sure that if Mr Willard had a girl with him that girl must be Betty Mayo. But it was not.

"I expected to lunch naturally. I knew I was in despair if I had not my girl

"Sit down!" Helen

"No, do. We will urged

"No," Molly replied. "I am not going to butt in further. Cyrille is expecting you to be a good deal

To Be Continued.

CAPITALIZING ASSETS

—By Loretto C. Lynch—

"YOU have had those curtains

because I let only one woman

An accident had deprived Mrs

cal assets that remained as well as her talent for washing and iron-

family washing took all day and netted about $3, and she

difficult to do, but yielded big re-

her at trousseau bid

—these were the things Mrs

For mending she charged extra

on a five-day journey to

But told me that when a man

Helen knew that Betty

usually treats

Before he left a piece of bacon

water. If very little in

Hints for the Household

What Baby Said

One dollar will be paid for each letter printed.

While returning home one afternoon I met a little boy about four years old who stood me. I had seen his mother I did not know your me

just as easy as

MARY H. DOYLE
No. 44 Harvard street, Waltham.

THE STRAIGHT PATH

A LITTLE STORY OF A MAN WHO REFORMED

By Oscar Schisgall

GLOOMILY Carter Slade shuffled along the dark street. It was late, almost in the night, and the

the account of the grocer's death. The man had been found in his store at dawn stabbed with one of his own knives. His cash register

who had committed the crime, I

world away from everything. For

Rented with contempt

And just because he had told Kitty that he intended going

much. After all, she was the lead-

BOSTON COOK AMERICAN BOOK

Green-Pea Soup

One quart of whole green peas, 2 quarts water, 1 small onion, 3 ounces butter, a little milk and a small sprig of green mint. Boil the peas with the onion and mint in boiling water until soft. Pass through a fine sieve, add the butter, mix a little flour with cold water, and stir into the boiling soup. Simmer for 20 minutes, then season to taste.

MAY CRANE, P. O. Box 824, Lowell.

Steamed Bread Pudding

Two cups fresh or stale bread crumbs, ½ cup chopped suet, 1 cup hot water, 1 cup flour, 1 cup molasses, 1 cup currants, 1 teaspoon soda, 1½ teaspoon salt, ½ teaspoon powdered cinnamon, 1 teaspoon powdered ginger, ½ teaspoon grated nutmeg, 1 egg. Mix into a prepared mold, cover and steam steadily for 2½ hours. Serve with sweet sauce.

ALICE MacINTOSH, 433 Station St., Auburn, R. I.

One dollar will be paid for each recipe printed. Cut them out from day to day and you will have a really practical cook book.

News for Housewives

IT'S *good* news, because it announces a *new Silver Polish* that ends much of the labor usually spent in cleaning silver—*Kimball's Silver Polish.*

It cleans silver *quickly!* It cleans silver *easily!* It produces a gleaming, softly lustrous surface that resists dirt and dullness for a surprisingly long time.

Ask for Kimball's.

For sale at all Grocery, Drug, Department, and Hardware Stores.

8 oz. Jar 25c

C. M. KIMBALL CO.
WINTHROP, MASS.

Makers of Kimball's Red Cap Metal Polish
The best for over 30 years.

KIMBALL'S SILVER POLISH

ALWAYS
Good! Ready! Best!
No fuss, no mess. Cooling fruit punches made in a jiffy with
C-M
CORE FRUIT SYRUPS
Strawberry
Raspberry
Ambrosia Punch
Lemonade
Orangeade
One pint makes a gallon.
Ask your grocer to supply you. The price is right.
LOGAN JOHNSON Ltd.
BOSTON
Makers of Manhattan Club Jams and Jellies

It's wonderful bread
Hathaways

THE THIMBLE THEATRE

Registered U. S. Patent Office.

Now Showing—"High Finance."
To-morrow—"The Great Inventor."

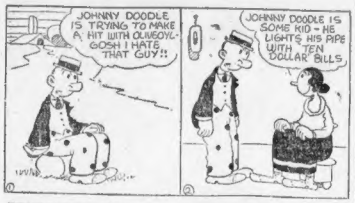
JOHNNY DOODLE IS TRYING TO MAKE A HIT WITH OLIVEOYL. GOSH I HATE THAT GUY!!
JOHNNY DOODLE IS SOME KID - HE LIGHTS HIS PIPE WITH TEN DOLLAR BILLS.

THEN THE FUN BEGAN

Registered U. S. Patent Office.

THE GENERAL

Registered U. S. Patent Office.

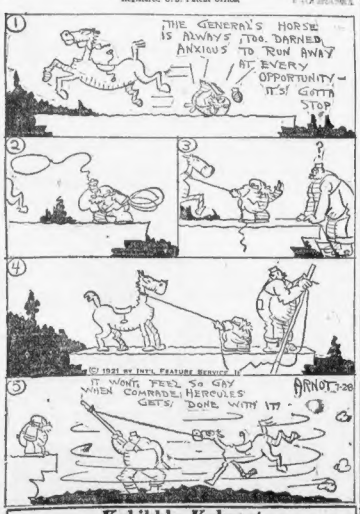
THE GENERAL'S HORSE IS ALWAYS TOO DARNED ANXIOUS TO RUN AWAY AT EVERY OPPORTUNITY — IT'S GOTTA STOP
IT WON'T FEEL SO GAY WHEN COMRADE HERCULES GETS DONE WITH IT -
ARNOT 7-28

Kabibble Kabaret

Copyright, 1921, International Feature Service, Inc.—Registered U. S. Patent Office.

DEAR MR. KABIBBLE
MY HUSBAND WILL NOT EAT MY COOKING ANYMORE CAN I TAKE HIM TO COURT ON ACCOUNT OF IT?

YES—BUT IF THE EVIDENCE IS GOOD, THE JURY WILL KEEP DELAYING THE CASE!

BRINGING UP FATHER

Registered U. S. Patent Office. DAILY IN THE BOSTON AMERICAN AND IN COLORS IN THE BOSTON SUNDAY ADVERTISER

By Geo. McManus

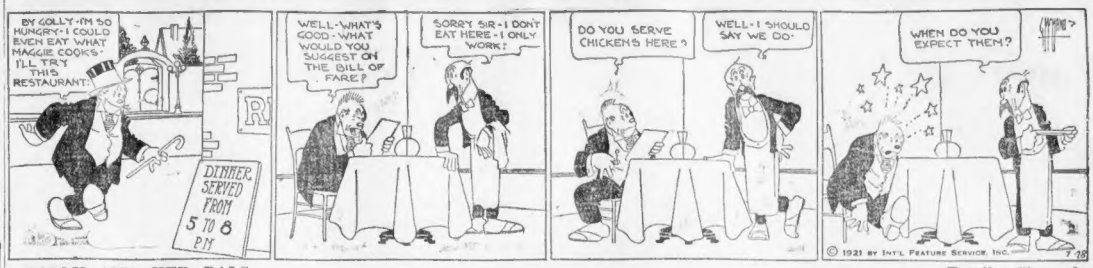
BY GOLLY - I'M SO HUNGRY - I COULD EVEN EAT WHAT MAGGIE COOKS - I'LL TRY THIS RESTAURANT!
DINNER SERVED FROM 5 TO 8 P.M.
WELL - WHAT'S GOOD - WHAT WOULD YOU SUGGEST ON THE BILL OF FARE?
SORRY SIR - I DON'T EAT HERE - I ONLY WORK!
DO YOU SERVE CHICKENS HERE?
WELL - I SHOULD SAY WE DO -
WHEN DO YOU EXPECT THEM?
© 1921 BY INT'L FEATURE SERVICE, INC. 7-28

POLLY AND HER PALS

Registered U. S. Patent Office.

Totally Cleaned

PUTTY TOUGH ON ART AFTER ALL THE BON-BONS AN' "BLOOMS" HE'S BOUGHTCHA!
DO YOU THINK I'D MARRY A PENNILESS PAUPER, PA?
I KIN LETCHA HAVE A DIME IF YER BROKE, ART.
A NICKEL'S ENOUGH I ONLY WANT CARFARE!
CHEER UP ART THEY'S PLENTY MORE FISH IN THE SEA!
MEBBIE SO, SIR, MEBBIE SO -
- BUT THE LAST ONE TOOK ALL MY BAIT!
Copyright, 1921, by Wheeler Feature Service, Inc. Great Britain rights reserved.

JERRY ON THE JOB

Registered U. S. Patent Office.

For Identification Purposes Only

THE ONLY WAY WE CAN MAKE OUR COMMUTATION TICKETS NOT TRANSFERABLE IS TO PUT THE OWNERS MAP ON IT - AND YOU'RE TO BE THE CAMERA MECHANIC.
IN THIS WAY WE CAN KEEP A GUY WITH WHISKERS FROM USING A TICKET THAT BELONGS TO A BALD CHINNED GENT.
NOW - LOOK PLEASANT PLEASE.
I CAN'T.
I'VE GOTTA LOOK LIKE I DO WHEN I'M RIDING ON YOUR TRAINS.
© 1921 BY INT'L FEATURE SERVICE INC.

ABIE THE AGENT

Registered U. S. Patent Office.

Minsk is a Little nasty

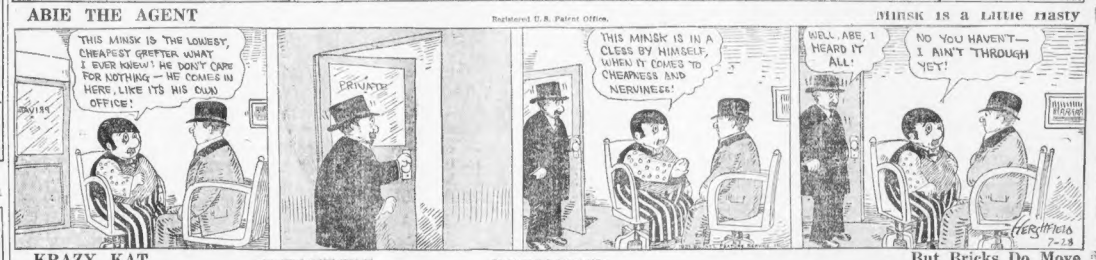
THIS MINSK IS THE LOWEST, CHEAPEST GREFTER WHAT I EVER KNEW! HE DON'T CARE FOR NOTHING — HE COMES IN HERE, LIKE IT'S HIS OWN OFFICE!
PRIVATE
THIS MINSK IS IN A CLESS BY HIMSELF, WHEN IT COMES TO CHEAPNESS AND NERVINESS!
WELL, ABE, I HEARD IT ALL!
NO YOU HAVEN'T— I AIN'T THROUGH YET!

KRAZY KAT

Registered U. S. Patent Office.

But Bricks Do Move

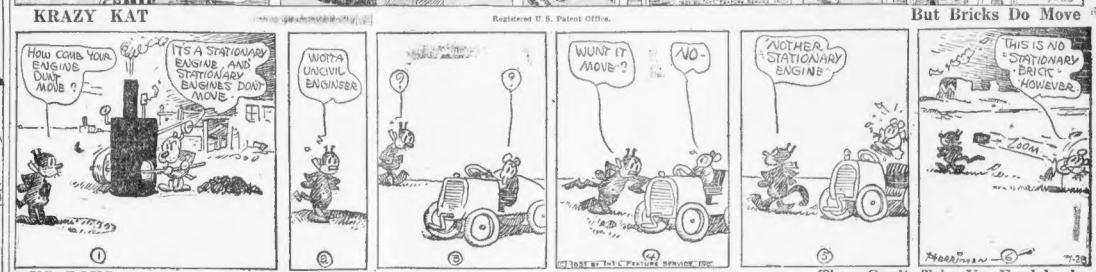
HOW COMB YOUR ENGINES DON'T MOVE?
IT'S A STATIONARY ENGINE, AND STATIONARY ENGINES DON'T MOVE.
WOTTA UNCIVIL ENGINEER
WON'T IT MOVE?
NO -
NOTHER STATIONARY ENGINE
THIS IS NO STATIONARY BRICK HOWEVER.
BOOM

US BOYS

Registered U. S. Patent Office.

They Can't Trip Up Eaglebeak

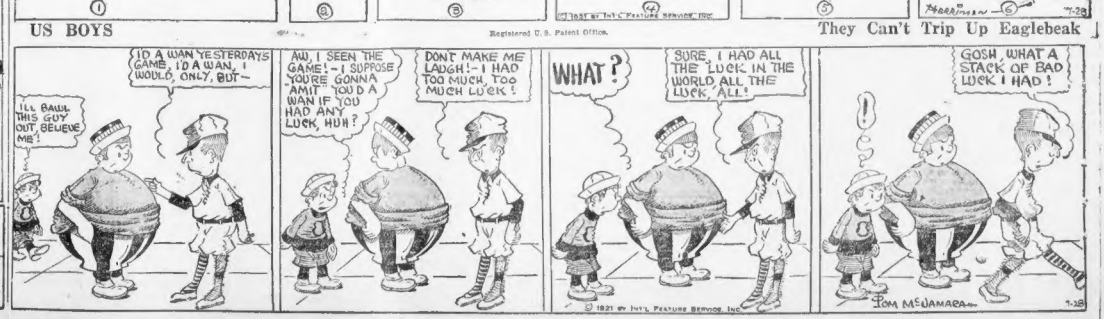
I'D A WAN YESTERDAYS GAME, I'D A WAN, I WOULD, ONLY, BUT -
I'LL BAWL THIS GUY OUT, BELIEVE ME!
AW, I SEEN THE GAME! - I SUPPOSE YOU'RE GONNA AMIT YOU'D A WAN IF YOU HAD ANY LUCK, HUH?
DON'T MAKE ME LAUGH! - I HAD TOO MUCH, TOO MUCH LUCK!
WHAT?
SURE, I HAD ALL THE LUCK IN THE WORLD, ALL THE LUCK, ALL!
GOSH, WHAT A STACK OF BAD LUCK I HAD!
TOM McNAMARA

FINANCE AND BUSINESS

By B. C. Forbes

By charging high rates for money the banks impose a heavy burden upon the business concerns, and failures are thereby increased. Failures usually entail losses upon banks. Hence, it is poor business for banks to impose onerous interest rates on their clients.

* * *

This simple truth needs to be drawn to the attention of many bankers today. Despite the reductions in rates made by the Federal Reserve banks, the banks who are members of the system have not lowered their charges to their customer borrowers in the same degree. When the leading Federal Reserve banks recently cut their rates to 5½ per cent., some objection was raised on the ground that such a step should not have been taken until the rates charged by banks had declined considerably further. It was pointed out that the Bank of England's discount rate invariably is higher than the rates quoted in the open market, and that similar conditions should be brought into vogue here.

* * *

But does any sane person contend that the Federal Reserve banks should not do anything to bring about comfortable money rates if the bankers persist in levying confessedly high rental charges for credit granted their customers?

The state of industry, trade and employment at present is such that no stone should be left unturned by the Federal Reserve Board or by any other responsible organization, institution or individual to stimulate improvements. It is incomparably more important that business and labor be revived without further avoidable delay than that the banks should get to their profits by exacting interest rates calculated to handicap the revival of active times.

* * *

Bluntly, American bankers cannot be complimented on their record of the last few years. Pertaining to their record following the armistice they lent themselves short-sightedly to the wild orgy of inflation and speculation of 1919 and the early part of 1920. They made loans which they had no business to make. True, when the bubble burst, many financial institutions, particularly those in the largest centres, threw themselves into the breach with unparalleled vigor and with no small degree of success. They worried and worried night and day over the devastating effects of threatened industrial and commercial concerns. Never before have the banks undertaken such heroic efforts. It should be added, handled them with greater success.

* * *

One deplorable result has been that, having had their fingers burned by playing with speculative fire, many of the banks have since applied the screws to all borrowers indiscriminately. It is a pity at a time that common sense and discretion were exercised by the banks in granting credits, so that everything possible may be done to quicken the revival of all legitimate business.

* * *

The "Warning to the Bankers of America," published in this column a fortnight ago, has been reprinted all over the country by publications, by commercial bodies, by corporations and by others. Telegrams and letters of endorsement have been poured in. Senator Owen, "father" of the Federal Reserve system, remarked to me the other day: "You have succeeded in doing, by one article, what I have failed to do by two years of persistent effort. You have compelled the Reserve Board and also the bankers of the country to sit up and take notice." The last reduction in rates by the principal reserve banks followed the publication of your warning.

* * *

Senator Owen added: "Your warning to the bankers of America was justified. They have been frightened and demoralized by the incredibly stupid and dangerous policies of the Federal Reserve Board. After allowing inflation and speculation to run riot far too long, the Reserve Board started to mark up its rates in the Spring of 1920 the boat began to rock. The stock market showed signs of demoralization. Rates were up as high as 50 per cent. in some cases. To my knowledge the Reserve Board urged bankers to discriminate against non-essential lending in non-essentials, but the board refused to define what were and what were not non-essentials. The result was that discrimination was not used. Early in 1920 I went to the governor of the Reserve Board and, fearing trouble, urged him to warn the bankers to withhold credits from profiteers and those speculating unduly but not to penalize those engaged in legitimate production and distribution. As you know, a system of progressive penalizing rates was introduced which made it impossible for many institutions to draw freely upon the reserve system. The Board, however, would not listen to me. I wrote letters to them and also took up the matter on the floor of the Senate. But all without avail.

* * *

"Wages have been deflated, business has been deflated, but has the wages of capital, interest, been deflated? What is reasonable wages for capital? The only guide is the experience of interest-making before the war. The French rate was 3 per cent. Belgium had a 3 per cent. rate uninterruptedly for half a century. The average rate in London was between 3 and 4 per cent. What was the margin between the interest on deposit and the interest charged by the banks in America? It was under 3 per cent. before the war. Before the war 3 per cent. government bonds commanded a premium. That is evidence of the fair return on capital safely employed. The Federal Reserve Board has been busy debating commodities and labor, but the Federal Reserve banks have made over 100 per cent. a year under this mismanagement, and have published a code of ethics for themselves. Is that extortion and usury went into the Federal treasury. That rule necessitated the Board does not extenuate it. They should lower the rate of interest steadily until it reaches the normal of 3 per cent. They should use their influence against making loans for speculative purposes, and in favor of loans for legitimate production and distribution.

* * *

The true policy for any country is to keep its productive energies fully employed. Any policy which penalizes banking and the full employment of millions is a false movement, no matter how respectable its advocates.

* * *

The need for action today along the lines I have outlined is tremendously urgent. It is impossible to exaggerate the importance of taking action at once in order to put the millions of idle workmen in this country back to work.

* * *

Is it not up to the bankers, however, quite as much as the Federal Reserve Board, to exert themselves to get business and employment on its feet?

(Copyright, 1921, by B. C. Forbes.)

CONSERVATIVE INVESTMENTS

Securities purchased outright as Partial Payment or on margin.

Correspondence invited

WITHINGTON & CO.

27 State Street, Boston

Private Branch Exchange Main 8393

Stocks Heavy in New York; Call Loans Renew at 4½ Per Cent.; Sterling Higher

LARGE LOSSES BY A FEW ISSUES

Leaders Fluctuate but Little; Several Equipments Slump; Rails Are Firm

By W. H. ROSS, Financial Editor.

Stocks were rather heavy in New York today, with declines in both directions. They were large in the instances of several equipments. Railway Steel Spring dropped 5¾ and Standard Steel Car 5¾, at their lowest. National Lead receded 3¾. These all recovered in some extent during the second hour. Among other weak issues were California Packing, Fuel, Industrial Alcohol, Pierce Arrow and Hudson & Manhattan. They were off from one to nearly five.

The stock market was active in the first hour, when transactions approximated 1,000,000 shares, and quiet in the second. Call loans renewed at 4½ per cent. Foreign exchange was steady, with sterling quoted with a quarter of cent gain at 4.27 7-8.

MIXED MOVEMENT.

The market had an irregular opening and fluctuated within narrow limits during the first hour. Early features were United Drug and Pressed Steel Car, which pushed forward with a fractional gain and then dropped to within a point of yesterday's closing price. It rallied several points on later transactions. Pressed Steel Car ended nearly eight points net for the first sale and then sagged two further to its lowest in nearly two years. The weakness of this issue was due to inferred action on its common dividend of 2 per cent. Directors took this course because of business conditions and uncertainty, as to the future. The management is in direction of his personal affairs is considered. Urgent requirements for the continued stamp of United Drug.

STEEL MILLS MORE ACTIVE.

Rails were steady, motors had an irregular tendency and oils were quiet. Tobaccos rallied a little higher. Steel got little attention but had an upward tendency. Coppers were also neglected. Equipments had early support, quoted Railway Steel Spring according to the Iron Age, 12 of steel mills are operating close to 16 per cent. of capacity, and the remainder will enter the provisions July average.

United Fruit was one of the weakest stocks on the list, receding nearly four points before mid-morning. It rallied from that level on a price improvement. The lower rail on the year is nearly eight points net. It fell yesterday to the lowest quotation since late in 1919. Offerings of all funds greatly exceed the general demand. The "outside" rate is said to be 3 1-2 per cent. There is general belief that the money situation will be easy in the autumn.

War Finance Loans.

The War Finance Corporation has on hand a total of $493,837,771 and its loans amount to $99,62,829. Its loans under the most-war powers aggregate $359,586,019.

Corporation Reports.

For the first half of this year the Export Leather Co. reports net of $286,859 and surplus of $600,000.

Gross of the Philadelphia Oil Co. declared $1,000,000 in net income for the first half, against $427,276.

June increases reported by the New York Dock Co. were $14,276 in gross, $17,809 in receipts and $16,004 in net income for gain in net income for 6 months since end $106,166.

Brooklyn Edison Co. reports for the first half of this year net income after interest, debt of $2,231,903.

The Consolidated Gas and the National Gas and Electric Co. report for June net earnings of $620,922 in gross and $249,167 in net after charges.

The United Alloy Steel System shows for June a $46,000 net after charges of $150,000, compared with $1,224,902, an increase of $120,528 compared with the same month in 1920. With gross for twelve months was $13,498,049, an increase of $1,000,000.

The Pittsburgh Steel Co. has issued three Steel Corporation reports, surplus after taxes and reserves of $2,198,962, after which it declared dividends to 35 cents a share on $50,000,000 common, against a deficit of $25,603 on $1,500 a share in preceding quarter, and $20,521,728 or $3.05 a share in the first of the June quarter of 1920.

For the three months ended with June the Coca Cola Co. reports net income of $1,030,-000.

Pullman Company reports for June net income, depletion and taxes for the June quarter was $859,200.

New York Stocks

Prices on the New York Stock Exchange from the opening until 1:30 p. m. had the following range:

Stocks	Open	High	Low	Latest
Alaska Rubber	22¾	22¾	22¼	22¼
Alaska Juneau	17¾	17¾	17¾	17¾
Allis-Chalmers	31	31½	31	31½
Allied Chemical	53½	53½	52¾	53½
Am Beet Sugar	20	20	20	20
Am Can	27¾	27¾	27¾	27¾
Am Car & Fdy	103	103½	102¾	103¾
Am Drug Syn	4¾	4¾	4¾	4¾
Am H & L pf	12¾	12¾	12¾	12¾
Am Inter Corp	43¼	43¼	43¼	43¼
Am Locomotive	64	64½	63¾	64
Am Ship & Com	7	7	7	7
Am Sm & Refing	57¾	57½	57¼	57½
Am Steel Fdy	25¾	26¼	25¾	26¼
Am Sugar	85	85	85	85
Am Sumatra	50	50½	50	50½
Am Tel & Tel	100¾	100¾	100¾	100¾
Am Tobacco	122¾	122¾	122½	122½
Am Woolens	72¾	73¼	72	72
Am Zinc	8	8	8	8
Anaconda Cop	38½	38¾	37¾	37¾
Atchison	86¾	86¾	86¼	86¼
Atch T & S F	84½	85¼	84½	85¼
Atl Coast L	80¾	80¾	79	79
Baldwin Loco	59¾	60¼	59¾	60
Baltimore & O	19¾	19¾	19¾	19¾
Bald Loco pf	78¼	78¼	78¼	78¼
Bethlehem Steel	58¾	58¾	58	58
Beth Steel B	57¾	57¾	57¾	57¾
Brooklyn Edison	47	47	47	47
Brooklyn Rapid Tr	10¾	10¾	10¾	10¾
Butte & Sup Cop	12¾	12¾	12¾	12¾
Butte & Zinc	4¾	4¾	4¾	4¾
Canadian Pac	131¾	132¼	131¾	132¼
Cal Petroleum	23¾	23¾	23¾	23¾
Cal & Hecla	42	42½	42	42½
Cen Leather	25¾	25¾	25¼	25¼
Central Pac	84¾	84¾	84¾	84¾
Chandler Motor	66¾	66¾	66¾	66¾
Chesapeake & O	63¾	63¾	63¾	63¾
Chicago & N W	69¾	69¾	69¾	69¾
Chicago Gt West	13¾	13¾	13¾	13¾
Chicago Mil & St P	23¾	23¾	23¾	23¾
Chicago R I & P	36¾	36¾	36¾	36¾
Chicago R I & P pf	64¾	64¾	64¾	64¾
Chi & Ill Pass pf	42	42½	42	42½
Chi N W	69¾	69¾	69¾	69¾
Chino Copper	23¾	23¾	23¼	23¼
Col Fuel & I	23	23¼	23	23¼
Col Gas & Elec	37	37¼	37	37¼
Col Southern	37	37	37	37
Columbia Graph	4¾	4¾	4¾	4¾
Comp Tab Rec	37¾	38¼	37¾	38¼
Con Cal Oil	43	43½	43	43½
Con Gas	86¾	86¾	86¾	86¾
Consolidated	66¾	66¾	66¾	66¾
Consol Coppers	23¾	23¾	23¾	23¾
Consol Textile	10¾	10¾	10¾	10¾
Corn Products	45¾	45¾	45¼	45¼
Crucible Steel	72¾	72¾	72¼	72¼
Cuba Cane Sugar	16¼	16¼	16¼	16¼
Cuban Cane Sug pf	76	76	76	76
Cuban-Am Sug pf	28	28	28	28
Distillers Sec	17¾	17¾	17¾	17¾
Dome Mines	17¾	17¾	17¾	17¾
Erie	20¾	20¾	20	20¼
Erie 1st pf	30¾	30¾	29	30¼
Fairbanks Morse	46¾	46¾	45¾	46¼
Famous Players	45¼	45¼	45¼	45¼
Fisher Body	45¾	45¾	45¾	45¾
Fisk Rubber	12¼	12¼	12¼	12¼
Freeport Tex	42¾	42¾	42¾	42¾
Gen Asphalt	43¾	43¾	43¾	43¾
Gen Cigar	57¾	57¾	57¾	57¾
Gen Electric	122	122	121	121
Gen Motors	10¼	10¼	10¼	10¼
Gt Northern Ore	27¾	27¾	27¾	27¾
Gt Northern pf	67	67	67	67
Goodrich Rubber	49¾	49¾	49¾	49¾
Goodrich Rubber pf	91	91	91	91
Greene Cananea	13¾	13¾	13¾	13¾
Guantanamo Sugar	2	2	2	2
Hartman Corp & Barnes	55	55	54	54
Houston Oil	55	55	55	55
Illinois Central	86¾	86¾	86¾	86¾
Interboro Cons	4	4	4	4
Inspiration Cop	31¾	31¾	31¾	31¾
Int Paper	54¾	54¾	54¾	54¾
Invincible	10¾	10¾	10¾	10¾
Inter Agricul & Barnes	55	55	54	54
Hudson Oil	55	55	55	55
Kansas City Sou	26¾	26¾	26¾	26¾
Kansas City Sou pf	58	58	58	58
Kelly Tire	49¾	49¾	49¾	49¾
Kennecott	19¾	19¾	19¾	19¾
Keystone	12¾	12¾	12¾	12¾
Lee Tire	37¾	37¾	37¾	37¾
Lehigh Valley	42¾	42¾	42	42¼
Loew's Inc	11¾	11¾	11¾	11¾
Louis & Nash	101¼	101¾	101¼	101¾
Maxwell	21	21	21	21
Mexican Petrol	164	164	163	163
Midvale Steel	22¾	22¾	22¾	22¾
Missouri Pac	20	20¼	20	20¼
Missouri Pac pf	40	40	40	40
N Y Central	77¼	77¼	77¼	77¼
N Y N H & Hart	37¾	37¾	37¾	37¾
Northern Pac	74¾	74¾	74¾	74¾
Pacific Oil	49¾	49¾	49¾	49¾
Pacific Tel	49	49	49	49
Pan Am Pets B	44	44	44	44
Penn Coal & Coke	45	45	45	45
Penn Sea Steel	8¾	8¾	8¾	8¾
Peoples' Gas	83¾	83¾	83¾	83¾
Pierce Arrow	37	37	37	37
Pierce Arrow pf	77	77	77	77
Pittsburgh Coal	57¾	57¾	57¾	57¾
Press Steel Car	55	60	55	55¼
Pullman	93	93	93	93
Ray Con Copper	18¾	18¾	18¾	18¾
Rep Iron & Steel	48¾	48¾	48¾	48¾
Royal Dutch	48¾	48¾	48¾	48¾
Sears-Roebuck	63¾	63¾	63¾	63¾
Sinclair Oil	24¾	24¾	24¾	24¾
Southern Pac	80¾	80¾	80¾	80¾
Southern Ry	18¾	18¾	18¾	18¾
Texas Co	43¾	43¾	43¾	43¾
Texas & Pacific	24¾	25¼	24¾	25¼
T P Coal & Oil	19	19	19	19
Transcontinental	2¾	2¾	2¾	2¾
Trans-Con Oil	3¾	3¾	3¾	3¾
Union Oil	19¾	19¾	19¾	19¾
Union Pacific	119¼	120¼	119¼	120¼
United Drug	82	82½	80	80
United Drug 2d pf	74¼	74¼	74¼	74¼
United Retail	9¾	9¾	9¾	9¾
U S Alcohol	67	67	66¾	66¾
U S Cast Pipe	17¾	17¾	17¾	17¾
U S Steel	84¾	84¾	83¾	83¾
U S Steel pf	107¾	107¾	107¾	107¾
U S Rubber	54¾	54¾	53	54¾
Utah Copper	59¾	59¾	59¼	59¼
Vanadium	25¾	25¾	25¾	25¾
Wabash	13¾	13¾	13¾	13¾
Wabash A	43¾	43¾	43	43
White Oil	9	9	9	9
Wilson Co Inc	16¾	16¾	16¾	16¾
Wolverine Motor	65¾	65¾	65¾	65¾

GOVERNMENT BONDS

Liberty 3½s	87.28	87.58	87.28	87.48
1st 4s 1932-47	87.50	87.86	87.50	87.66
2d 4s 1927-42	87.30	87.64	87.30	87.50
1st 4¼s 1932-47	87.63	87.96	87.63	87.80
2d 4¼s 1927-42	87.48	87.80	87.48	87.48
1st 4¼s	91.02	91.78	91.02	91.54
2d 4¼s	91.02	91.78	91.02	87.80
Victory 3¾	98.54	98.54	98.52	98.52
Victory 4¾	99.48	99.54	99.46	99.54

City and County Loans.

Lowell, Mass., has sold a temporary loan of $500,000 to Blake Brothers at 3.56 per cent. basis, dated July 28, 1921, and maturing November 1, 1921.

Norfolk County, Mass., will receive proposals until 10 A. M., Aug. 2, for $35,000 of registered school coupon 6 per cent. notes, dated August 1, 1921, and maturing annually from 1922 to 1931 inclusive.

Cumberland County, Maine, has awarded $100,000 of coupon 4½ per cent. road bonds, dated August 1, 1921, and maturing August 1, 1922, to E. H. Rollins & Sons, at 0.179.

PUTS ODD LOTS CALLS

$10 STOCK OPTION ANY EXCHANGE $20

15 SHARES 3 DAY OPTION FOR $5 UNLIMITED PROFITS

The only way to trade safely. Write for Booklet 24 PUTS explaining fully.

C. GOLDHURST & CO.

Service! Reliability!

50 Broad St. New York

PUBLIC SHOWS CONFIDENCE IN STOCKS

Evans Shows That Buying Remains Good Despite Adverse Reports

By C. B. EVANS.

Chicago, July 27.—Traders and others are getting a little closer real meanings all the time and the result is a more confident feeling and yet a conviction that it will take as big a thing as the United States quite a while to turn around.

All have become so hardened that the public has lost the effect of any pessimism of a poor corporation statement means little impression. The thing that has happened was to happen and gave notice of its coming long before it arrived so that it was a commonplace when it did arrive.

NO DECLINE IN STOCKS.

The United States Steel Corporation's announced its poorest quarter since 1915, and the price of the stock goes up. International Harvester reduces its cash dividend from 7 to 5 per cent. and the effect of such a temptation its old friends buy the the stocks. It is well bought in this long time.

When some weeks ago, that reduction was announced as one of the board of directors stated that Harvester's business would be poor for two years.

Now some of them have cut the period in half, for agricultural affairs look both better and worse.

It is expected that the current quarter of United Steel Corp. will be poorer than one that has just been reported on, but that causes no decline in the stock. It is felt that companies that were good before the war are good now and even though they have had droppy meanwhile. Mainly to the mushroom companies that came to the front during the war and that we should guard with discretion.

RESOURCES SAID AWRY.

In this city corporations that have a large part of their assets floating in Western well but some of which are now doing a poor business are found to have their resources tied up in their vaults and little by little investments are being made to relieve the situation.

Pullman is an illustration. The statement made some time ago that Messrs. Benbouse & Co. controlled its liabilities $20,000,000 the first half of 1907 is not known to the public, but parts from the inside. Then we hear that the railroad companies of the country are behind in their repair shops, which indicates a look for early and large employment of a large number of men.

PUBLIC IS CONFIDENT.

The railroads are coming to be the favorite stocks in the bond trade. Recent advances in prices are remarkable in view of the large quantities of bond issues that have latterly come on the market.

PUBLIC IS CONFIDENT.

The public as the present courage of the public, or the fortitude, if you prefer, better illustrated than in the confidence and poise in a still lower level. But just sort of thing is a part of the recovery and moreover the public understands it better than such things were ever before understood in our history.

We have had far more failures this year than ever before, and some of them are of great proportions, but we get the announcement of a $15,000,000 collapse, and a $50,000,000 one in the same breath in the groups of people commenting on affairs at the brokers' offices.

The people who are familiar with the events of the second half of the last century caused by the failure of the Sprangues, Claflin and a number of banks in this country, Duerney affair and the Barings across the water.

SOME LARGE FAILURES.

We have had no failures of such importance in the present period, but we have had enough to show that also we have had enough capital swept away to set up a great many corporations such as there are to have just named, and we have had hundreds of men of means who have subsided in the dust by their own follies. Yet we have stood it and are now showing confidence that we could meet as much more disaster and yet be prosperous country. There is no probability that we shall encounter any such trouble.

The main reason for not expecting stocks are quite willing to admit that we may have a repetition of the panic of 1907, believe, however, that if we do, money will be so cheap that securities bought on present levels of income and some on no income at all will advance. The evidence of an approaching period of low rates increases a little all the time.

The main reason for not expecting them is the needs of Europe, but many good authorities declare that we will have no trouble with Europe, the principal operations hereafter to be simply commercial credits.

(Copyright, 1921, by Public Ledger Co.)

Singular Position of the

Standard Oils

The present distracting condition of the oil industry peculiarly affects the Standard Oil group of companies.

We have prepared a special review pointing out the salient features. Copies distributed free to those interested.

Send for copy today

L. L. Winkelman & Co.

62 Broad Street, New York

Telephone Broad 6698

Branch Offices in Leading Cities

Direct Wires to Parties Mentor

Boston Stocks

Prices on the Boston Stock Exchange from the opening until 1:30 p. m. had the following range:

Stocks	Open	High	Low	Latest
Adventure	20	20	20	20
Am Pneu Serv	3¾	3¾	3¾	3¾
Am Pneu Serv pf	13¾	14	13¾	13¾
Am Sugar pf	89¾	89¾	89¾	89¾
Am Tel & Tel	101¾	101¾	101¾	101¾
Am Woolen pf	96½	97	93¾	97
Am Zinc	8¾	8¾	8¾	8¾
Arcadian	89¾	89¾	89¾	89¾
At Gulf & W I	22	22	22	22
Barnsdall Corp	16	16	16	16
Boston Elevated	65¾	65¾	65¼	65¼
Boston Elev pf	84	84	84	84
Boston & Maine	21	21	20	20
Boston Me Pet	15c	15c	15	15
Calif Arizona	48¾	48¾	47¾	47¾
Copper Range	31¾	31¾	31¼	31¼
East Butte	8¾	8¾	8¾	8¾
East Steamship	22¾	23	22	22
Edison Electric	158	158	158	158
General Electric	121	124	121	121
Greenville T & C	22¾	22	12¾	22
Gray & Davis	11¾	11¾	11¾	11¾
Inspiration Cons	34	34	34	34
Island Creek Cl	5	5	5	5
Island Creek	65¾	66¼	65¾	65¾
Island Creek pf	94	94	94	94
Lake Copper	9¾	10	9¾	10
Lake Shore	15¾	15¾	15¾	15¾
Loew's Theatres	14¾	14¾	14¾	14¾
Mainland	3¾	3¾	3¾	3¾
Mass Gas	72	72	72	72
Mass Gas pf	61	61	61	61
Maynard Coal	11¾	11¾	11¾	11¾
Mex Investment	27	27	27	27
National Lead	8	8	8	8
New Cornelia	14	14	14	14
New Haven R R	18¾	18¾	18¾	18¾
New York Dock	102¾	102¾	102¾	102¾
North Butte	9¾	9¾	9¾	9¾
Old Dominion	160	160	160	160
Reece Folding	3	3		
Sanora Copper	15¾	15¾	15¾	15¾
Shannon Copper	8¾	8¾	8¾	8¾
Swift & Co	96½	97	96½	96½
Tenn Copper	23¾	24¼	23¾	24¼
United Fruit	104	106	102	102
U Shoe Machine	51	51¾	51	51¾
U Shoe Machine pf	34¼	34¼	34	34
U S Smelting pf	38¼	38½	38¼	38¼
Ventura Oil	3¾	3¾	3¾	3¾
Walsh Holyoke	20½	20½	20½	20½
Waltham Watch	9¾	9¾	9¾	9¾
Webb & Knapp pf	45	45	44	44
Wentworth Mfg Co	10	10	10	10
W & B Mfg	41¾	41¾	41¾	41¾
W E R Co	33	33	33	33
W of McKean	75	75	75	75

GOVERNMENT BONDS

Liberty 3½s	86.84	87.14	86.84	87.14
1st 4¼s 1927-47	87.34	87.74	87.34	87.70
2d 4¼s 1927-42	87.30	87.64	87.30	87.60
1st 4s 1928	91.26	91.84	91.84	91.84
1st 4¼s 1928	87.34	87.46	87.34	87.46
Victory Note 4¾	99.50	99.50	99.50	99.50

BONDS

Am Cotton Oil	94½	94½	94½
Am Tel & Tel	87	87	87
Armour & Co	93¾	93¾	93¾
Swift & Co	97	97	97
W Tel & Tel 7s	82	85	82

Boston Curb

Opening prices on the Boston Curb today were:

	Yesterday's close	Today's opening quotation
Alma	2¾	2¾
Arizona Tip Top	7c	7c
Arizona & Mexican	2¾	2¾
Crystal	2¾	2¾
Inspiration	34¼	34¼
Island Creek	65¾	65¾
New Mines	2¾	2¾

UNITED FRUIT DECLINES IN BOSTON

Indefinite Trend on the Local Exchange; Curb's Good Tone Not Maintained

The Boston market had an indefinite trend at its quiet start, but the majority of active issues advanced at the opening. There was a downward tendency later in the morning. But trading was of small volume and there was nothing decisive about the tone. United Fruit declined three points here and was soon weaker in New York. United Drug preferred sold unchanged and the common issue at one point, evidence. Greenfield Tap sold at a new 1921 low. Fractional worse gain were made by Boston & Maine and Atlantic Gulf. Island Creek receded 1 1-8 and Edison 2.

Fractionally lower stocks were Boston Elevated, Calumet & Arizona, Copper Range, Swift & Co., Swift International and Gray & Davis. Among those to show a little were American Woolen preferred, United Shoe, National Leather, New Cornelia and Utah Metal.

Bond issues were firm.

CURB LIST STAGNANT.

The Curb market was stagnant during the morning. At the outset there was a fairly good tone, but it not maintained. Leaders were Boston & Montana and Alma. Alma sold in the hour Boston & Montana was up 1 cent at 72 cents; Crystal 3 cents at 54 cents; Inspiration 1 cent at 27 cents. Among declines were Eureka 2 cents at 19 cents, Alpha Con 1 cent at 2 cents, Arizona Tip Top half a cent at 3¾ cents and Verde 4 cents at 15 cents.

BOSTON FINANCIAL NOTES

A report issued by the American Woolen Company shows the largest business in history for the quarter ended June 30, and there was good demand for its serges and worsteds.

Walter E. Hale will be president of the Harvard Trust Company of Cambridge, Thomas Nelson Perkins, who has been president, will be chairman of the board. The bank has deposits of $3,000,000, including $400,000 of savings deposits.

The Jaques Manufacturing Company produced net estimated at $762,824 in net for the year ended December 31, 1920, against $200,326 net value.

The Boston Consolidated Gas Company has declared a dividend of 2 per cent. on its $2,000,000 capital stock, payable August 15, to stockholders of record August 1.

The Boston Chamber of Commerce will give its 2000 employees a vacation and outing at Nantasket Beach on Wednesday, August 10. Arrangements have been made for the use of the Nantasket Beach Steamboat Company's steamer Nantasket, which will leave Rowes Wharf at 9 a. m. and return at 5 p. m. Tickets will be issued by the Boston Elevated Railway Company, Boston Consolidated Gas Company, Edison Electric Illuminating Company, Boston Woven Hose & Rubber Company, Boston Wharf Company, Boston Transcript Company, Boston Herald-Traveler Corporation, Boston Post, Boston Globe, Boston American, Boston Advertising Club, Boston Chamber of Commerce, Boston Publicity Bureau, Boston Retail Trade Board, Boston Real Estate Exchange, Boston Real Estate Trust Company, Boston Wool Trade Association, Boston Dry Goods Association, Boston Boot & Shoe Club, Boston Leather Trade Association, Boston Rubber Shoe

READ FOR PROFIT → CLASSIFIED ADVERTISING ← USE FOR RESULTS

NO MORE 'TRICK' PICTURES IN TITLE TEST

No. 23, Now Eliminated, the Only One Which Had Concealed Drawing

Here is information which many participants in the Boston American's $6,000 Songs of the World Test will be glad to get.

There are no "trick" pictures in this Test in the sense that Picture No. 23 was a trick picture.

There are no Test Pictures, that is to say, which you have to turn around or turn "upside down" in order to **AFTER DICTIONARY HOUNDS.**

Ing Her Curves" and suggest a part of the Test, thrown out and to be replaced by Picture No. 61—was the only "upside downer."

AAFTER DICTIONARY HOUNDS.

This information is passed along at the request of the artist, who came in on the telephone today to say:

"The weather is so frightfully hot that I have been thinking how your spilling the beans with respect to "The Pretty Maid Milking Her Cow" must have upset some of our friends. I can imagine them saying: 'Well, I wonder how many more of them have concealed horses in them.' I think you ought to tell them, for me, that No. 23 was the ONLY one.

"As a matter of fact, it never was my intention to have more than that one. I think that one for the purpose of catching the 'dictionary hounds,' if possible. I mean the bunch who nearly made me forget all about the Movie Play Title Test. I am still after those fellows, and hope to get them. They want to get me so it's mutual."

Which shows the effects of a few days at the beach. Lucky artist!

HOLD YOUR LISTS.

The only other thing the Test Editor wants to mention today concerns the practice of some participants to send in their Lists of Titles up to date and ask the Test Editor to tell them how they are getting along.

Please hold your lists! The Test Editor is not permitted to pass judgment upon them. Your titles must be your own selections. The Test Editor cannot do for one, or a few participants, what he cannot do for all.

Will the lady who wrote from Broad street, giving the street number, please write again? She failed to name her town or city. And will "T. H." of Brockton look for a letter in the General Delivery? He failed to repeat his address.

There may be days, hereafter, when you will find no Test "story," only the picture, the Rules and the List of Titles. When the Test Editor has anything of importance to say, there will be a "story," otherwise, none. He will continue to reply to correspondents who enclose stamped and self-addressed envelopes. His space in the paper, hereafter, must go to the List of Titles.

And observe the List of Titles!

Test Drawing No. 43

HOW LONG YE GOING TO TAKE TO SEND UP THAT OTHER BARREL O' RUM!
SAILOR, DONT YOU KNOW THEM GUYS IS DEAD FROM THE NECKUP?
PST-SH-!!
O, EXCUSE ME
43

Title is .....
(Write Your Title on This Line)
Name .....
Street Address .....
City..... State.....

The Correct Title Is Here

Baby's Got a Tooth
We Never Speak as We Pass By
Babies On Our Block
Full Down the Blind
You Getting a Big Boy Now
Rock-a-bye Baby
Courting in the Rain
Off to Philadelphia
Annie Laurie
Bonnie Sweet Bessie
Comin' Thro' the Rye
The Hills o' Skye
I Love a Lassie
Loch Lomond
John Anderson, My Jo
Wi' a Hundred Pipers
Within the Garden of My Heart
Within a Mile o' Kdlnburo' Town
Fa' th' Noo
Hey! Donal
Tobermory
Stop Your Tickling, Jock
I Love a Lassie
What Shall I Sayf
Wheef
Yesterday
More and More
June Moon
Oh, Bay of Dublin
The Cruiskeen Lawn
Springtime of Youth
When the Corn Is Waving, Annie Dear
Forgive and Forget
Mary of Argyle
The Boston Burglar
Behind the Parlor Door
Shoo, Fly! Don't Bodder Me
Listen to the Mocking Bird
Listen to My Tale of Woe
Little Barefoot
Little Annie Rooney
Dear Robin, I'll be True
The Flying Trapeze
Cricket on the Hearth
If the Waters Could Speak as They Flow
Hold the Fort
I Never Drink Behind the Bay
Oh, You Little Darling
In Old Madrid
Mary and John
Love Will Find the Way
The Mulligan Guard
The Milwaukee Fire
Handful of Turf
McNally's Row of Flats
Little Buttercup
Some Day
St. Patrick's Day
Zoo, I Am Waiting for You
Your Daddy Was a Rankful Beau
Alabama Jubilee
All On Account of Eliza
Under Orders
The Vacant Chair
Hush, Little Baby, Don't You Cry
Her Bright Smile Haunts Me Still
The Old Rustic Bridge by the Mill
They All Do It
Every Day'll Be Sunday By and By
The Wind Blew Thro' His Whiskers
Tootsie-on-the-Roose Ae ay!
Somebody Waiting for Me
Call Me Back Again
Don't Go Far from Mother, Tom
See Saw
Now I Lay Me Down to Sleep
Little Sweetheart, Come and Kiss Me
Keep in de Middle ob de Road
We Gwine Back to Dixie
Leaf by Leaf the Roses Fall
Baby Mine
The Blue Bells of Scotland
We Won't Go Home Till Morning
Put My Little Shoes Away
My Nellie's Blue Eyes
Sallie Horner
I'll Walk My Love
The Wandering Knight
Blossom Land
Forget-Me-Nots
Silenced Are My Songs
As Once In May
Night Has a Thousand Eyes
The Bailiff's Daughter of Islington
The Vicar of Bray
When Love Is Kind
Where Is Love
The Willow Song
The Minstrel Boy
The Last Rose of Summer
Ten and Turnour
In Meadows Green
Hour of Peraer
Last Night
Across the Still Lagoon
Tired
Tom Bowling
Old Grey Mare
The Hermit
Jingle Bells
Nelly Bly
Only to See Her Face Again
Will O'Lassere if I Marry?
'Tis But a Little Faded Flower
The Rose and the Gray
Mary Kelly's Beau
Muldoon, the Solid Man
Children in the Garden
Maryland, My Maryland
It's Tough, But It's Nice
Pull for the Shore
Denny Grady's Hack
Ting, Ting, That's How the Bell Goes
Blue Alsatian Mountains
Scenes That are Brightest
Kitty Clyde
Under the Willow She's Sleeping
The Hungry Man from Harlem
A Starry Night for a Ramble
Ada, With the Golden Hair
My Little Side Dish
Hi, Jenny! Ho, Jenny Johnson
Joe Bowers
Oh! Fred, Tell Them to Stop

Songs Title Test Rules

The Boston American Song of the World Title Test is a test of skill and information open to all readers of the Boston American, irrespective of age, living in any city or town in New England or Canada.

Two hundred and twenty cash awards will be given by this newspaper to its readers who submit the largest number of correct titles to the songs listed in the pictures printed in this and six consecutive Sundays (excepted is the Boston American).

All employes of the Boston American and their families are absolutely barred from participating in the awards.

The Test is composed of 60 pictures, each representing the name of a well-known song in the form of a rebus. One each day in the Boston American, only the first picture appearing on Sunday, July 31, 1921.

Participation in any other contest which has been run, which is now running or which may hereafter be run by the Boston American will not debar anyone from entering this test.

Every participant of any or all members of a family may enter this contest, one or all pictures, but each set must contain only ONE list of titles. Only ONE cash award will be given to any one person, or family group, and not more than one award shall be given to any one family.

Each and every title must be neatly written or printed on the coupon furnished by the Boston American, on one side of the paper only. Duplicate titles, whether by the same person or by two or more persons, will not be considered. Only the first list of titles received will be credited.

Participants may submit further information should address their inquiries to the Song Editor, Boston American, and inclose a 2c stamp for reply. Such information will be given only when possible through the columns of the Boston American, and not by mail, except in special cases, they should enclose sufficient postage for same. Address Song Editor, Boston American, Boston, Mass.

The Boston American reserves the right to make such changes in addition to those conditions that it may deem necessary for fairly and properly conducting the contest and the decision of the Boston American Song Title Editor shall be final and binding in all matters pertaining to the contest, and the right is hereby reserved to withhold awards in any classification should conditions so make or so be made.

Say Once Again That You Love Me
Big Ben
The Broken Pitcher
A Snow Song
Shadow
My Little Woman
O! Here That Woman Could Cook
Ould Plaid Shawl
Twickenham Ferry
When the Lamps Are Low
I Was Seeing Nellie Home
Oh! You Wonderful Baby
Have a Heart

My Dear Savannah Home
Whom, Emma!
Nancy Lee
My Pretty Red Rose
The Moon Is Out Tonight, Love
The Market on Saturday Night
Wait for the Wagon
It's a Cold Day When I Get Left
Shabby Genteel
Grandfather's Clock
The Low Back'd Car
A Life on the Ocean Wave
Home, Sweet Home
The Flag of Our Union
In Happy Moments
Upidee
Apart
Shake
Down in the Broom
Tell Them
Your Eyes
Our Jack
Leonore
Song of a Nest
The Moon and the Star
A Petition
To One I Love
Entreay
Sleepy Song
Alone on the Raft
Have a Heart

CHICOPEE MAN NAMED FOR PHARMACY BOARD

Governor Cox has nominated Charles W. King of Chicopee as a member of the State Board of Pharmacy to succeed Frankford N. Hall of Westfield, who resigned, although his term did not expire until next year. Thomas H. Desmond has been nominated as a pilot for the harbor of Fall River.

The Council took no action on the report of the pardon committee on the petition of Richard Dwyer for a pardon. Dwyer is now serving a life sentence in the state prison for an attack on Miss Marie G. Wright of Brighton.

MAN SAVED BY HUMAN CHAIN FROM BOG

Aged Berry Picker Rescued in Pine Swamp After Search of Hours

Keswick, July 28.—A human chain formed by members of the searching party which had hunted Leander M. Goditt for hours saved him from death in the quicksands of Pine Swamp.

Goditt, who is seventy-six years old, had been clinging desperately to the frail branch of a stunted tree when sighted by his rescuers, headed by Chief of Police Alonzo Hodgdon.

His strength was going fast and his body had settled up to the armpits in the unsolid sands of the bog hole.

SEARCHERS SCOUR WOODS.

Goditt left his home near Turkey Hill Tuesday on a berrying expedition. When he did not return after many hours had elapsed, relatives and neighbors became alarmed and searching parties scoured the adjacent woods.

Several of the parties abandoned the search with the coming of darkness, though others kept on during the night. The hunt was carried on systematically by relays until finally faint cries for help were heard from Pine Swamp.

FORM HUMAN CHAIN.

The men rushed to Goditt's assistance, saw his plight, but were unable to reach him until the human chain had been formed.

As Goditt was dragged to safety after his trying battle for life he fell unconscious. The aged man was carried to his home and placed under the doctor's care. It was believed he would recover.

HEART ATTACK SENDS WOMAN TO HOSPITAL

Miss Katherine Lyons, fifty-one years old, was taken to the hospital at No. 15 Bickerstaff street, Back Bay, in the City Hospital ambulance following an attack of heart trouble. Her condition was not reported as serious.

FURNISHED ROOMS

FURNISHED ROOMS—BACK BAY

NEWBURY ST., 238—Furnished rooms, reasonable; transients accommodated. Kenmore 8256.

BACK BAY—Beautifully furnished, large front room, in private modern house; suitable for two business people or couple; kitchen privileges or board. Back Bay 2000.

JARVIS ST. 19—Nicely furnished rooms, also suite, for light housekeeping; transients accommodated.

MOUNTFORD ST., 107—Large furnished room, bathroom adjoining. Copley 1361-R.

FURNISHED ROOMS—BEACHMONT

BEACHMONT—5 pleasant rooms and bath for housekeeping. Revere 738-M.

SUMMER ST., 86—2 furnished bed rooms and kitchen for the month of August. Tel. Revere 1044-R.

FURNISHED ROOMS—BEACON HILL.

LANDSDOWN—22 Allston st., rooms; all conveniences, $3-$4 per week; permanent or transient. Haymarket 2420.

FURNISHED ROOMS—CAMBRIDGE

BROADWAY, 958—Furnished front room with kitchenette; $5. Office 9 a.m.

ERIE ST., 210—Bright and cool; 3 minutes from Central sq. Cam. 4634-M.

LAMSON PL., 1—2 large furnished rooms for light housekeeping. Tel. 5262; Cambridge.

PUTNAM AV., 30—Nicely furnished room, kitchenette, electricity, all conv. Cambridge 6316.

PROSPECT ST., 30—Near Central sq.; furnished room, kitchenette privilege; $5 per week. Tel. 6316-M.

2 NICELY furnished rooms with kitchenette and bath. Apply 3 Austin st., Cambridge.

FURNISHED ROOMS—EAST BOSTON

ONE furnished front room and 1 unfurnished front room. Inq. Decatur 908 J.

FURNISHED ROOMS—JAMAICA PLAIN

JAMAICA PLAIN—Home board and room, $12 per week. Jamaica Plain 1600-M.

FURNISHED ROOMS—SOMERVILLE

BONAIR ST., 69—Near Walnut; sunny, attractive; comfort, clean, quiet, continuous hot water; elevator; bldg. just built; $8 per week. Somerville 3011-W.

FURNISHED ROOMS—ROSLINDALE

POPLAR ST., No. 102—3 furnished rooms; suitable for gentlemen; $5 week. Parkway 949-J.

FURNISHED ROOMS—ROXBURY

W. COTTAGE ST., 76—Nicely furn. front room; suitable for gentlemen, cuisine if desired.

LARGE, pleasant, well-furnished room; entrance for gentleman; home of refined people; bathroom; hot water; kitchen privileges. Roxbury 1000-M.

FURNISHED ROOMS—SOUTH BOSTON

BROADWAY, 585—Large, cool room, near L and B. 2313-J.

FURNISHED ROOMS—SOUTH END

COMFORT CHAMBERS

NAME is sufficient; call 31 up; weekly rates; transients accepted. Tel. B. 0800.

COLUMBUS AV., 527—Parlors, single or connecting; level, large rooms; other rooms $2.00.

HILLGARD ST., 8—1 furnished side room; modern conveniences, running water. Dewey 2140-W.

HOOVER Hotel, cor. B. R. station, room and board; $10 up; weekly. 1004 Washington.

WASHINGTON ST., 1053, city—1 small room; $3.50; 1 nice housekeeping room, running water, $4, steamer $2.75; homelike.

WASHINGTON ST., 1053, city—2 of 2 rooms, kitchenette, bath and toilet, newly decorated, steam, refrigerator, etc., $8, and side room; also kitchenette, gas range, ice chest, tel. and electric lights, $4.50; 2 of 3 rooms, $6; also kitchenette, $4 to $10. 48 Union Pk.

FURNISHED ROOMS—WINTHROP

LARGE, light room; private bathing. Call ocean front.

FURNISHED ROOMS—MISCELLANEOUS

GUARANTEED cleanliness, repair and auto service; rooms furnished for State Highway; classified directory. Haymarket 10463.

ENGINEERS AND FIREMEN instructed for license; day and night classes. Lawrence Technical Institute, 34 Lawrence st. INSTITUTE STEAM ENGINEERING SCHOOL, 97 Hanover st. Free catalog; always open.

MOVING PICTURE OPERATORS taught; EASTERN M. P. AGENCY, 19 Boylston st., room 65.

AGENTS, CANVASSERS, SALESMEN

WANTED—Salesmen and salespersons to city accounts; good commission; steady employment; required we deliverers to make $40 weekly. 1 to 4 Salisbury st., Boston.

MALE HELP WANTED

WANTED
SHOE CUTTERS
Apply
FULLER, CHANDLER & PATTEN CO.,
Hudson, Mass.
Phone Hudson 344-M

Shoe Factory
Top stitchers and fancy stitchers on women's shoes.
VICTORIA SHOE CO.,
16 New St., East Boston

40 LABORERS wanted at Westerly, R. I., for construction of the sewer system; 2 years' job; price 40 to 50 cents per hour. D'ONFRO BROS., Contractors.
Strike on—no trouble.

SPECIAL AUTO CLASS
2 Evenings a week, 7 to 9
Because of the demand, we are forming a special evening class during August. Class limited; make reservations for this evening class in advance.
BEGINNING MONDAY, AUGUST FIRST
First Lesson FREE to everybody
Y. M. C. A. AUTO SCHOOL
316 Huntington Avenue, Boston

WANTED IMMEDIATELY
IF I could show you now you could make big money, congenial work and honest, with big, well-established firm, where you would have a life long position with unlimited opportunity for advancement? If interested apply immediately to Box B, Boston American.

SALESMEN
A LARGE corporation in the midst of expansion requires the services of 3 live men in the selling and of a service that is much needed in Greater Boston. Apply BALKE MFG., 100 Devonshire, Room 40.

WANTED
FIRST CLASS automobile painter, suitable for doing good striping and striping. Call NUTT & SHERMAN, 1019 Commonwealth av.

WANTED
JEWISH young man of fair education, state qualifications and salary. Box 2, Boston American.

BRASS POLISHER and buffer, experienced with wheels; steady employment; good pay. Call 10 to 12. H. R. & R. A., 527 Washington st.

LAUNDRY experienced washman wanted, BRIGHTON WET WASH, 9 Chestnut Hill av., Lincoln Brighton 2080.

OVERSEER wanted on spinning, inspecting and twist room; state wages. CHARLES F. RAYMOND AGENCY, 396 Washington st., Boston.

WANTED—Three accountants experienced in general bookkeeping and cost; good opportunity for capable men; start at $30 up; state age, experience in detail and salary expected. P. O. Box 221, Boston, Mass.

WANTED—Boy about 16 years old to work in store; must be willing to work overtime; good opportunity to learn the business. SPRINGFIELD TAILORS CO., 22 Northboro st., Springfield, Mass.

MALE SITUATIONS WANTED

WANTED by experienced foreman on hay, grain and cooking, wife and two grown couple. Apply 625 Tremont st.; tel. 51734 B. 2.

LAWYERS

ALLEN'S LAW OFFICE, 25 Bromfield st., Room 34, every branch of practice; no charge unless successful; money quickly; collections, Estates settled, both creditor and defendant. Call or write for our advice. Call, write or phone. Main 1262.

APARTMENTS—ROXBURY

34 HANCOCK ST.—Modern 6 rooms; bath; from Washington st.; 4-room suite $18.

MUNRO—Sept. 1, 5 rooms; 25 Vine st. Call HARRIS. Roxbury 4777-W.

APARTMENTS—SOMERVILLE

5-ROOM apartment and kitchenette, improvements; rent $25. 105 Perkins st. East Somerville.

VERNON ST., 20—Somerville; 5 rooms, all improvements.

APARTMENTS WANTED

WANTED—Sept. 1, cottage house, near Revere or on South Shore. Write 2 1/2, Boston American.

FEMALE HELP WANTED

PAPER BOX MAKERS
WANTED, experienced strippers and girls to learn; steady work; good pay. EVERETT PAPER BOX CO., Everett, Mass.

SHOE STITCHERS
WANTED—Experienced vamp stitchers on all machines. BUNKER HILL SHOE CO., rear 210 Bunker Hill st., Charlestown.

Experienced Waitresses Wanted
AMERICAN HOT ROAST CAFE, 107 Boylston st., Boston.

CHAMBERMAIDS wanted at once, good wages. Apply at once. Dr. Bigelow, 1000 Boylston st., Boston.

GIRLS wanted, experience necessary; SMITH THEATRICAL AGENCY, 370 Washington st.

EXP. buttonhole and buttonsewer; all wanted, steady work. 50036 MFG. CO., Hanover st.

EXPERIENCED bidder on slippers. DAMON & ELLIS, 83 High st., Boston.

GIRLS—Wanted to learn machine double needle machine to act as sleeves; also, operators on plain machines. CHESEBROUGH MFG. CO., 277 Prospect st., Cambridge.

FEMALE HELP—MISCELLANEOUS

LADIES, learn hairdressing, manicuring, for movies, dramatic or vaudeville; call or write before 10 a.m. or after 6 p.m. 1 Boylston pl.

MALE HELP—MISCELLANEOUS

BAY STATE AUTO SCHOOL
Entrance: Rear of 776 Commonwealth Av.
PHONE 5384 BROOKLINE.
Under the personal direction of Col. A. SOLAN, JR., formerly of 302d Field Artillery, 76th Division; late chief of Camp Devens; driving and repairing; day and evening courses; license guaranteed.

9 AUTO LESSONS $5
FULL AUTOMOBILE COURSE, $15
CITY, SUBURBAN, COUNTRY, VINCENT, 4 Addison st. near Arlington Sq.; open eves.

9 AUTO LESSONS, $5
GUARANTEED chauffeur's repair and auto course; day and evening; license. 1000 Washington st., Boston. Phone 10463.

ENGINEERS AND FIREMEN instructed for license; day and night classes. Lawrence Technical Institute, 34 Lawrence st. INSTITUTE STEAM ENGINEERING SCHOOL, 97 Hanover st. Free catalog; always open.

MOVING PICTURE OPERATORS taught; EASTERN M. P. AGENCY, 19 Boylston st., room 65.

AGENTS, CANVASSERS, SALESMEN

WANTED—Salesmen and salespersons to city accounts; good commission; steady employment; required we deliverers to make $40 weekly. 1 to 4 Salisbury st., Boston.

CLOTHING

MARKS & CHESTER
The Wage Earner's Friend
44 Years of Honest Dealing
Men's fine suits, outer coats, stouts and slims and slightly hurt suits and pants to match; less than the shops, steady line sale.
MEN'S $6.50 | MEN'S $1.50
SUITS Up | PANTS Up
Complete line of boys' clothing and outfits; prices and a good saving.
MARKS & CHESTER
New and convenient store
Cor. Washington and Ruggles St. at Entrance to Dudley St. Terminal
OPEN EVENINGS

BIG SALE NOW GOING ON
Men's Suits, Trunks, Bags and Suitcases.
Above and Main floor up to 3d.
WOLF COHEN & CO.
2053—WASHINGTON ST.—2053
Open 8 a.m. to 10 p.m. Sat. 12 p.m.

Save 50c on the Dollar
Shon's Bargains—Students' Clothing
132 Eliot St., near Dartmouth Square.

DIAMONDS, WATCHES AND JEWELRY

KUY PAYS CASH
Full Value for Diamonds
Gold, Silver, Platinum, Collateral Loans Tickets Bought
We have the largest loans on same. ROY, 833 Washington St., Room 821, Dexter Bldg. Beach 5815.

WATCHES, DIAMONDS ON CREDIT; watch repairing, manufacturing, etc.; individual or family credit. Call or write. H. ROUND & CO., 534 Washington st.

ALSTERLUND Pays Cash
for Gents' Old, Slow, Fashion, Poorly, Un-Diamonds, Largest, Reliable. 27 SCHOOL ST.

H. BURACK & CO., 5 Irondale St.
$1 DOWN Diamonds and Watches.
Largest stock, lowest prices

MUSIC

PIANO TUNED $1
WORK guaranteed; PROFESSOR HALL, 110 Hamilton st., 25 yrs. Conservatory; Chickering, Steinway; expert recutting. Tel. B. B. 7507.

CASH REGISTERS

National Cash Registers
REBUILT, exchanged, repaired; F. P. KNIGHT, INC., 16 Bimidstone st., Richmond 3184.

ICE CREAM AND STORE FIXTURES

Whitman's—Sullivan Sq.
For Grocers, Markets, Restaurants

PIANOS AND MUSICAL INSTRUMENTS

NORRIS 181 Tremont St.
PIANO BARGAINS NEW and USED
New Uprights $325 up. New Players $455 up.
Quality and condition considered, Norris sells pianos at lower prices than any house in Boston. Our used pianos are sold at factory-to-you prices. Note a few bargains for this week in used pianos, as follows: Chickering, $195; Chickering, $175; Emerson, $200; Chickering, $175; Hallet & Davis, B. D. Mott, $225; Steinway, $450; Norris (Pallmer Grand), $325; Bacon & Raven, $195; Weber & Co., $235; Mitchell, $195. Bargain in Vose Upright, practically new, $225. Ten months to rent; terms to suit. Liberty Bonds accepted, full face value given. Open every evening.

UPRIGHT PIANOS
$25 $50 $65
as low as
$5 Down $1 Week
J. P. COLLINS
100 Summer St., Boston

NEW AND USED BEST BARGAINS PIANOS AND PLAYERS
Best piano bargains in Boston; used Chickering, Knabe, Hallet & Davis, Steinway and others; used Emerson, $125; Hallet & Davis, $150; Bacon, $125; Weber, $125; Mason & Hamlin, $125; terms as low as $5 down $1 a week.
J. P. COLLINS
100 Summer St., Cor. Boylston

DURRELL'S 2100 WASH. ST., ROXBURY
NEW and USED PIANOS and PLAYERS
$5 DOWN $1 A WEEK
Pianos on sale, also renting, repairing, tuning. BROOKS, 30 Bates st., Dorc.

FURNITURE

FOR SALE—Customs from rooms, almost new. Apply any time, FARALLA, 29 Standard st.

STORAGE

HUB STORAGE WAREHOUSE
849 Washington St., Tel. Beach 3.
Furniture, pianos, automobiles, F. P. KNIGHT, INC., 16 Bimidstone st., Richmond 3184.

LOST AND FOUND

LOST—Shih rabbi with tails, between Dudley and Roxbury; finder please notify and be rewarded. Roxbury 1000-M.

WILL DRIVER of wagon who picked up pocketbook on Tremont st. Monday, July 25, please return to owner, very sick lady, reward. Back Bay 1000.

FOUND—An auto tire Magazine st. Roxbury. Owner may have same by calling at 1 HAWINDEN PL. 29 Magazine st., Roxbury.

LOST—Between Medford and Somerville, dog. Finder tel. Everett 2420; reward.

DEATHS

BARNES—In Plymouth, Mass., July 25, John H. Barnes, aged 70 years.
Funeral services at late residence, 4 South Russell street, at 2:30 Thursday.

COIT—In Melrose, July 25, Judson B., husband of the late Ellen Frances Coit, aged 77 years.
Funeral service from Boston University College Chapel, 688 Boylston st., on Friday, Thursday, July 28, at 2:30 p. m. Interment at Forest Hills Cemetery.

SPALDING—In Milton, July 27, Mary Harper, wife of Frank Spalding and mother of Mrs. Ernest Leighton.
Funeral services Friday, at 2 p. m., at 18 Henry st.

SUMNER—In South Braintree, July 26, Ellen M., widow of Charles Sumner, aged 78 years.
Funeral from her late residence, 1005 Washington st., South Braintree, on Friday, July 29, at 3 p. m. Relatives and friends invited.

SWEETSER—At Marion, Mass., July 26, Sarah Ann Anderson, widow of the late Frank E. Sweetser of Fall River.
Funeral at Fall River Church, Wednesday morning, July 27, at 10:30.

THOMPSON—In this city, July 26, Albert Thompson, husband of Mary Thompson.
Funeral from the Church of the Immaculate Conception, on Thursday, July 28, at 9 o'clock.

SCHOOLS AND COLLEGES

Business Administration
Accounting
Secretarial
Normal
Business
Combined
Shorthand
Finishing
Courses
Day and Night Courses

Which Catalogue shall we send you?

Please tell us the course or courses you are interested in—and whether day or night school

ENTRANCE DATES: Regular Sessions, Sept. 6th or any Monday; Accounting and Business Administration Depts., Sept. 19th; Night Sessions, Sept. 26th.
4000 Positions offered graduates last year through Burdett Situation Department
Sheldon Shumway is Taught in New England by Burdett College Only

BURDETT COLLEGE
of Business, Accounting and Business Administration
18 BOYLSTON ST., Cor. Washington St., BOSTON (11), MASS.

STUDY MEDICINE EVENINGS
Accredited afternoon and evening courses leading to B. S. and M. D. Degrees. Begin your year NOW. Write for catalog.
CHICAGO MEDICAL SCHOOL
1854 Rhodes Avenue, CHICAGO

DANCING

FLORENCE KELLY
SCHOOL, 240 Huntington av., cor. Mass. av. Class and private lessons daily. Tel. Back Bay 2275—Classes, private, socials.
LOTHIAN, 48 West st., modern and stage dancing taught open all Summer.
MISS LOIS PRESCOTT, 178 Tremont st.—Open all Summer; private lessons any time.
DANCING taught by experienced teacher at BAYSTATE; 1031 Washington st.; circulars.

BUSINESS OPPORTUNITIES

COAL LOADING TRESTLE
ALL first-class hard pine lumber in stock; also spruce and hemlock; prices right; material used to Army Supply Base; inquire of Mr. Hall, Mr. Lewis or Mr. Bell at loading vessels. L. GROSSMAN & SONS, Atlantic av. and Northern av., Boston.

CHANCES IN A LIFETIME
UP-TO-DATE CAFE, out of city, doing good business; for sale at $6,000; rent, $75; will exch. $6,000 M. MARSODIAN, 17 Dover st. Tel. Beach 3914-M.

LEGAL AND PUBLIC NOTICE

JUSTICE of the PEACE AL COREY
NOTARY. Always home, 44 Cortez st., near 300 Columbus av. Tel. Back Bay 6000-J.

PROPOSALS

COMMONWEALTH OF MASSACHUSETTS.
METROPOLITAN DISTRICT COMMISSION.
Contractors, Sealed proposals for building reservoir gate house and work at Spot Pond in Revere Beach Parkway, Everett, will be received by the Commission of the Metropolitan District Commission, 18 Tremont Street, Boston, Mass., until 12 M. of August 2, 1921. Proposals must be made upon the blank forms prepared by the engineer in charge of the work, and each bid must be accompanied by a certified check for $1,000. Plans and specifications may be seen at the office of the engineer in charge. Bids must be made in accordance with the schedule of prices mentioned in the proposal blank. The Commission reserves the right to reject any or all proposals or to accept the proposal deemed best for the Commonwealth. JOHN S. BARLOW, Chief Engineer.

USED CARS AND ACCESSORIES

FOR SALE
HAYNES SEDAN
SPECIAL BODY, OVERHAULED AND PAINTED; A BARGAIN
Owner has 2 cars, must sell one. Call at 1143 WASHINGTON HILL GARAGE, 1143 Blue Hill avenue.

EXCHANGE
WILL EXCHANGE my Oldsmobile 6-cyl. touring car, in fine condition, for Ford sedan, in good condition. Inquire 10:30 A.M. 1921 Washington st., Brookline, phone B. 6062.

1919 OLDSMOBILE
GOOD condition; price $750. Telephone Lexington 1337-M.

1918 OAKLAND TOWN CAR
J. F. B., 09 Columbus av., Boston, Mass.

1918 STERLING NON-SKID $10.95
1918 STERLING NON-SKID $10.95
First quality, heavy tread tires, aid in the general fight for economy; prices are low. You can every one but stamped N. F. G. BARGAIN. Write for booklet. Dept. B.

CURTIS-BOOTH 225 Summer, thoroughly overhauled; 5 new tires, 1 spare; electric lights; five wire wheels; tires nearly new, $1,000. Inquire 1 Boylston pl., Room 1, Boston, Mass.

AT A SACRIFICE on account of business conditions; 1 Cadillac touring car, 1 Locomobile touring car, 1 Packard touring car. Inquire at 1 Boylston pl., Room 1, Boston, Mass.

1920 Ford Sedan
Will exchange for Ford touring car. Call 111 4th st., Chelsea; phone 870-J.

AUTOMOBILES FOR HIRE
DAIMLER LIMO. Concord st., B. B. 8743
Open, special rates for long time. Tel. Commonwealth 1000 or Back Bay 6000.
5-PASSENGER private car. MR. LAWRENCE, 1 Boylston pl., Room 1, Boston, Mass.
MOTOR TRUCK to let for outing parties. 11 Marshall st. Tel. Beach 4000.

MOTORCYCLES AND BICYCLES
NEW and used Motors at low prices. 18 Myrtle st., Arl. 1000. Arlington.

MACHINERY AND TOOLS
WANTED—Second-hand paper cutter 15 to 20 inches; state price and condition. Miss ELDEN PAPER TUBE CO., 1083 Gorham st., Lowell, Mass.

PATENTS
PATENTS—Our practice has extended over a period of 74 years. All communications strictly confidential. Prompt, efficient, conscientious service. Handbook on request. MUNN & CO., PATENT ATTORNEYS, New York, 233 Broadway. Boston, 294 Washington st. Washington, 625 F st. Chicago, 1311 Tribune Bldg. San Francisco, Monadnock Bldg. 562 Market st.

What School?

A Service to Help You Choose

THE information Bureau of the Boston Sunday Advertiser and the Evening American will be glad to help you settle this question, satisfactorily. From them you may secure, without any cost, complete and reliable information. Use the coupon below.

INFORMATION BUREAU
Boston Evening American, 30 Summer St., Boston

Please check below the kind of school desired, and indicate in space following preferences as to location, religious denomination, etc.

....Accountancy School	....Fashion Drawing School
....Architectural School	....Dress Designing School
....Architectural and Mechanical Drawing School	....Girls' Boarding or Finishing School
....Art School	....Interior Decorating School
....Automobile School	....Law School
....Business College	....Millinery School
....Catholic School for Boys	....Music Conservatory
....Civil Service School	....Nautical School
....Comptometer School	....School of Salesmanship
....Dancing School	....School of Stammerers
....Domestic Science School	....Technical School
....Dressmaking School	....Telegraph School
....Electrical School	....Trade School
....Elocution, Oratory and Dramatic Art	....Vocal Training
....Engineering School	....Wireless School

Your Name .....
Prospective Student's Name .....
Street Address .....
City ..... *State*.....
When Student Plans to Enter .....
Remarks .....
.....

TRAVEL GUIDE

BATH
Cedar Grove
—AND—
Gardiner
MAINE

Boothbay Harbor
and the
Islands
Regular Freight and Passenger Service
We carry your car to Maine at less cost than driving
Kennebec Navigation Co.
Foders Wharf, Boston. Main 2307

New York
Fall River Line
Boat Train with Parlor Car Boston to Fall River Wharf
Le South Sta. (Daily) ..... Eastern 3.50 P. M.
Ar. Back Bay ..... Standard 3.58 P. M.
Ar. Dye New York ..... Time 9.00 A. M.
City Tickets Office, 87 Franklin Street

NEW YORK $5.61
Via Rail and Boat
Latest equipment; evening train from Boston. Steamer leaves Providence 6 p.m. Arrives Pier 9 New York 6 a.m.
COLONIAL LINE, 196 Washington St. Boston Phone F.H. 2788

BAY STATE LINE NEW YORK $4.85
STATEROOMS, $1.62, $2.43 and $3.24
Direct Steamships Georgia and Tennessee. Leave Providence 6 p. m. (standard time). Tickets and staterooms at South Station, Back Bay and Consolidated Ticket Office.

SUMMER COTTAGES

NANTASKET
DRIVE over and see two 4-room cottages adjoining at Sunset Pole, recently sided, $2,400; third, newer, very desirable, beach frontage, income, owner's age assigned.

TO LET—CHARLESTOWN
TENEMENTS—4-5-6 rooms, gas and toilet, newly renovated; $19.00 per mo. Telephone Main 4150; Charlestown 2000 or Hancock 1.

BOSTONIAN PAINT $1.25 Other Grade $1.50 to $1.75
Varnishes and Brushes at Reduced Prices.
59 Canal St., Salvay Paint Co. Near So. Station
Write or Caller Price List and Color Cards. Mail Orders.

COPPER STOCK CANS
SMALL SIZE, 5-gal., $0.40; over rubber, 8c. Lic. 5-gal., $0.45; over rubber, 9c.
SPIRIT TESTERS, 75c EACH
Eliot Hardware Co., 88 Portland St. Boston

HEAT HADIATORS ASBRONZED
As Good As New
THEY LOOK NEW AGAIN.
Cost 75 to $1.25.
SARGENT BRONZING CO., 548 Broadway, Everett. Tel. Everett 125—396-R.

PLUMBING SUPPLIES SOLD DIRECT
BOSTON PLUMBING SUPPLY CO.
145 Portland st., Haymarket 4100. **2U**

BUSINESS PROPERTY
TO LET—Store floor, about 75 sq. ft.; near B. R. 513 Everett Ave., Chelsea 1250; for confectionery business.

APARTMENTS—CHARLESTOWN
TO LET—CHARLESTOWN
TENEMENTS—4-5-6 rooms, gas and toilet, newly renovated; $19.00 per mo. Telephone Main 4150; Charlestown 2000 or Hancock 1.

EDITORIAL PAGE OF THE

BOSTON AMERICAN

Largest Evening Circulation in New England

JULY 28, 1921 BOSTON

Non-Support of the Clergy Means Danger to Country

Infrequent Church-goers Should Be Asked to Help

Last week, the newspapers announced that a small church requested the resignation of its pastor because it was not able to pay him his salary.

This did not mean that all the people in that community were not able to pay as in the days of old the pastor's salary. It meant, in all probability, as it means elsewhere, that the regular church-goers were so few compared with the years gone by that those who attended regularly were not sufficient to pay the salary.

Now this is a great pity and it indicates danger to this country. We cannot let our clergymen disappear because we will not support them.

We have no doubt that a great majority of the American people who do not attend church regularly and therefore do not contribute to the support of the church regularly would do so if they were reached in an effective way. Nearly all of us go to church sometime during the year. All of us want the church to be there and want the clergyman to be there. Most of those who do not go to church regularly would be quite willing to do their share toward the support of the church and of the pastor.

It is true that in recent years a spirit of indifference and even of hostility to the church had grown up among those elements which resented the neutrality of the church concerning the great social struggles which have been waged with the fluctuating tides. These elements did not see much emulation of the life of Christ in our neutral clergymen who took the soft road. But this attitude on the part of our clergymen has greatly changed since the war, and the exploiters of humanity have found, to their alarm, that the organized clergymen of all sects and creeds are prepared to challenge social injustice as well as conventional vice.

People are beginning to appreciate what good the churches of America have wrought in bringing about prohibition, with the incalculable benefits which are following in its train. The interchurch world movement, with its report on the steel strike, the social program of the Catholic bishops, and of the Young Women's Christian Association, of the Quakers and of nearly all of the Protestant denominations, show clearly that the church has taken on a new sense of its responsibility.

The request for the resignation of the pastor we have mentioned only calls to mind what we have frequently mentioned, namely, the wretched compensation which our clergymen receive. It is really shameful and we believe as unnecessary as it is shameful. Those who do not attend church regularly we are quite sure would be willing to contribute regularly to some church. If only a thorough canvass were made of the whole community, we believe that the injustice under which our clergymen are now suffering would easily be removed and our clergymen supported as they ought to be.

'Safety First' on Week-Ends

Canoe Drownings Could Be Guarded Against by the Use of Sponsons

The great increase in the accidents and deaths among the pleasure-seeking public during our week-ends suggests that it may again become necessary to revive the old campaign for "Safety First."

Every so often we have to attack the psychology of carelessness, which possesses our mobbed mind.

The accidents by drowning from ticklish canoes suggests the possibility of rendering these canoes safer by compulsory regulations. For instance, we understand that the governing board of Wellesley College forbids the use by Wellesley girls of any canoe which is not stabilized by sponsons, which are a hollow metal device attached to the gunwale of the boat in such a way as to make it seem part of the boat.

It makes the canoe almost as safe as a rowboat and really does not interfere much with the handling, if at all. It adds a little to the weight, but the consciousness of its safety would more than offset any of its disadvantages, most of which would be imaginary, anyway.

Our Park Commission and the other authorities, having the right, could very well require all canoes on the river and great ponds to be made safer.

Sales Tax a Benefit to All

In thinking of taxes, remember that all taxes are finally paid by consumers, and that every one of us is a consumer—every last one of us, hand-workers, brain-workers, income-getters, men, women, children, babies—all of us.

In our capacity as producers and sellers and owners of property we have to pay cash to the Federal tax-collectors, but we get that cash from ourselves and others in our and their capacity as consumers, buyers and renters.

So, then, we all pay taxes and the cost of collecting taxes.

Now, the cost of collecting taxes into the Federal Treasury under our present system—if such a hotchpotch can be called a system—is about 23 per cent. of the taxation itself—and of this excessive cost the greater part sticks in the hands of middlemen, who add a private profit every time they pass the tax along.

The cost of collecting a universal sales tax would be about 3 per cent.

The Federal taxes this year will come to about $5,000,000,000. You folks will pay that, and you will pay $1,150,000,000 in addition, charged as profit on passing the tax along to you by the various middlemen.

You would not pay more than $150,000,000 in that way if we used the universal sales tax.

To put it in a nutshell, the sales tax would save you people one thousand million dollars, with the public treasury getting the same revenue it does now.

Then remember that you pay that extra billion when you pay for your food, clothes, rent and other necessaries and comforts, and you will perceive how mistaken is the belief that the sales tax would shift the burden of taxation from the richer to the poorer classes.

It would do no such thing. It would make things cheaper for the workers and help them to prosper.

Where Our Money Goes

Copyright, 1921, Star Company

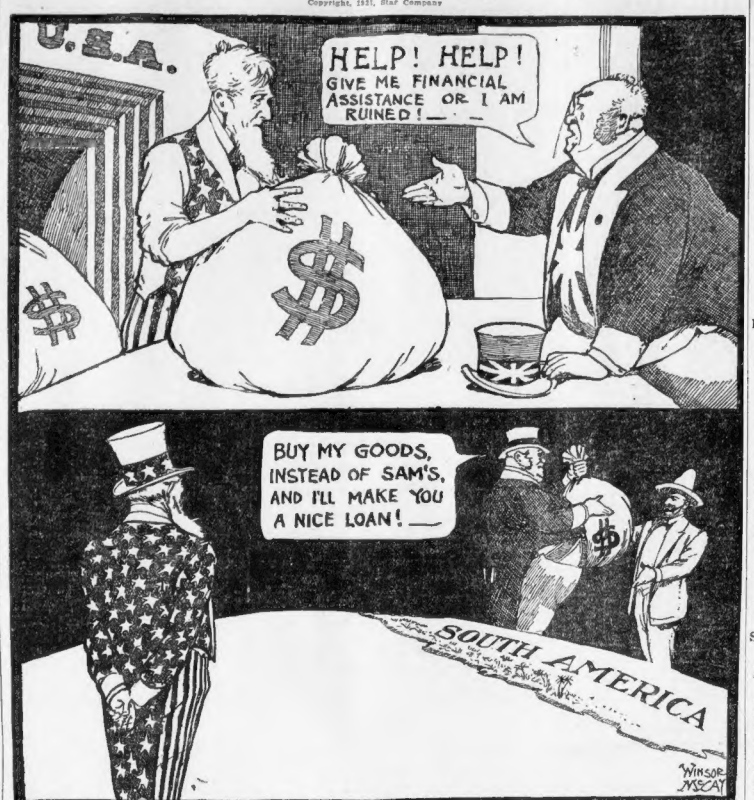
U. S. A.
HELP! HELP! GIVE ME FINANCIAL ASSISTANCE OR I AM RUINED!
BUY MY GOODS, INSTEAD OF SAM'S, AND I'LL MAKE YOU A NICE LOAN!
SOUTH AMERICA
WINSOR McCAY

THE money we so freely handed out to foreign nations during the war, taking, by the way, no other security than notes of hand, was supposed to have gone into war making. But now that the war is over, those foreign nations have our money and we aren't getting even interest. Our money is available for use as in the picture; and there is reason to believe that some of it is being thus used against us.

The Old Timers' Club

Do You Remember
Way Back When—

Department store clerks wore red neckties and crimson bands around their straw hats and soft hats the nights that Harvard College baseball nines and football elevens played and posed as students in downtown cafes?—TEACHER.

* * *

There were no fire escapes or other escapes during the administration of Benjamin F. Bridges as warden of the State Prison?

* * *

The floating bridge which extended from Lynn to Salem and the cows that walked over it at night and caused it to submerge? The kids who stood on the bridge in their bare feet to cool their ankles.—FARMER.

Join the Old Timers' Club. Initiation — One remembrance in the Boston American. Send them to the Old Timers' Editor.

Flood of Fire

At the recent meeting of the American Society for the Advancement of Science, Dr. Robert F. Griggs described a fiery flood which occurred in Alaska in the "Valley of Ten Thousand Smokes." Here he found traces of the flood of fire which, issuing from a fissure in the earth, swept a roaring torrent of molten sand through the fertile valley, devastating all its path for a distance of more than fifteen miles.

From thousands of fissures fire steam, heated gas and smoke issued. One could do one's cooking in any of the smaller holes. And that was the only salvation of the expedition, for all fuel had been destroyed by the flood of fire. It is only a few steps from the steaming fissures to a cave in the side of a glacier in order to have the most perfect refrigeration in the world.

The explorers' tents were steam-heated, as it were, and the bath-conditions were of the best, for a stream from the glacier fed a crystal pure lake. In the middle of this lake a steam jet bubbled, and it was possible to get any desired temperature.

Why?

Pet Peeves of Patient People

WHY is a weather forecaster?
FRANK HEILMAN.

WHY do they say, "Oh, the SWEET thing"?
JAMES KENNEDY.

WHY will some folks throw lunch leavings, pickles, sandwich crusts, bits of fat meat, etc., all over the beach where other folks want to sit?
A. B. R.

WHY do they expect Friend Wife to believe the phone message about having "to work tonight"? H. P.

WHY is the average restaurant the hottest place in the world on a hot day?
GEORGE.

WHY is it so hard for some folks to keep their eyes, nose, ears and fingers out of other folks' business?
S. S.

WHY does some wild bird always throw his hat aloft when the result of a sporting event is announced—whether or not he has any particular interest in the winner?
SCROGGINS.

WHY not declare "open season" for the next month on all "I-told-you-so's"—barring nothing but actual homicide?
MYRTLE.

WHY do they call them "safety razors"?
R. M. C.

Once-Overs

Copyright, 1921, by International Feature Service, Inc. Great Britain Rights Reserved.

CHARACTER AND FACES

Some persons have a peculiarity about face or feature which is provocative of laughter, and while they may profess to be not sensitive about it, deep down in their hearts it hurts.

The fact that your features are nearly perfect makes joking remarks from you the more cutting.

If you are good looking you are fortunate, but you know you had nothing whatever to do in making your own good looks.

Often when you look in a mirror you feel thankful that your face is not so unattractive as some you see.

These persons may wish they were as comely and pleasing as you.

But regular outlines are little else save attractiveness.

If your pleasant features show nothing of grace of mind eventually your face will look shallow and dull.

Homely faces which show intelligence, honesty, knowledge and morality become better and better looking with the years, and it were well for you to keep this in mind when you are tempted to criticise any one on account of physical defects or plain homeliness.

Stars and Stripes

The Constitution guarantees the pursuit of happiness—but what everybody wants to know is how to overtake it.

* * *

No young lady who is being courted believes in disarmament.

* * *

When a woman passes a mirror without looking in it it's a sign she didn't see the mirror.

* * *

Senator King says that the navy is suffering from dry rot. Is nothing sacred from the drys?

* * *

Why should the Japanese look for trouble? Isn't just being Japanese trouble enough?

* * *

One doctor has said it. He said that the thing to do in hot weather is to keep cool.

* * *

Taft Shadow Boxing to Reduce Flesh, says a headline. Nobody ever thought the Hon. William H. could get that close to his shadow.

* * *

A man on a visit to an old village thought he would look around the early Puritan church. The sexton showed him around.

"Dry rot," commented the visitor, examining one of the ancient pews.

"That's nothing," said the sexton. "You want to come around Sunday morning and listen to the new parson!"

Results to Date of Prohibition

"What Has Prohibition Actually Accomplished to Date?" asked William Randolph Hearst editorially in the Boston American of July 2. One hundred dollars will be paid for the best answer of not more than 150 words.

Great Improvement

Editor Boston American:

Hardly a day passes that I do not meet men coming from work, who had not worked for years under the open saloon. Hardly a day but I notice the great improvement in the clothes worn by the children of the men who supported the open saloon.

Hardly a week that some official does not give out statistics, showing depopulated jails and alms houses, meaning less crime and poverty.

Although we are in the midst of a great business depression and unemployment is at a high ebb, the working people seem to be riding the storm with colors flying. The American housewives do not have to go fifty-fifty with John Barleycorn, today.

Canada, England, Sweden, Denmark and other countries are putting the lid on tighter; that they may have a better chance to compete against sober, clear-brained, American workmen in the markets of the world.

JOHN E. O'MALLEY.
48 Orange st., Clinton, Mass.

Fun Flashes

THIS MAY NOT BE A DISCOVERY

Egotism is like money. We always think some one else has too much of it.

LUCKY BOYS

The Man in the Iron Mask and the assailant of William Patterson continue to keep their identity hidden. They never were pursued by a motor cop.

THERE'S SUCH A JOY IN MELANCHOLY—SOMETIMES

A lot of people who were complaining a little while ago because Germany wasn't paying the indemnity are scolding now because she is. Can anything be done to make them happy?

GIRLS WHO ARE MADE SLAVES IN HOME

By Nellie Ely

THE girl who stays at home is the girl worth while. She is always a sensible, hard-working, reasonable person.

She wears low heels, plain gowns, doesn't cover up her ears, and wears her own natural complexion.

Her hair looks as if it's combed, and her nose is not whitewashed.

She is just the opposite of a freak. She is modest, devoted, affectionate and self-effacing.

She is father and mother to the whole household. She is sister, cook, seamstress, laundress. And in most families she is the slave.

Her Pleasure Not Considered

The ailing and worn-out mother depends entirely upon the girl who stays at home. The babies of the family look to her for every care. The father, brothers and sisters expect her to keep them neat and tidy; to perform for them the thousand and one tasks which they dislike to do for themselves. Without her life would be a worry and a bore.

Should ever any girl waste her life by being a stay-at-home girl? Does anything in life ever recompense her for her self-denials? Has she ever any reward for her devotion to her family?

She may have. They say there is a reward for virtue and goodness, that blessings come to those who honor their father and mother. Perhaps! I have yet to see the first case where that reward came in this life.

Here is the case of one stay-at-home girl, and her case seems to be duplicated to every large family in the world:

Story of One Girl Slave

"Dear Miss Bly—I have read your articles for a very long time, and have admired you very much.

"Now, Miss Bly, I am going to ask you for a little advice, not help, as I know there are a great many people worse off than I.

"I am a dependent girl of twenty-six years, one of a large family; my mother always ill, dependent entirely upon me. I have been doing the housework ever since I can remember, while my brothers and sisters went out to business.

"Oh! how often I cried to work outside, but mother would plead with me to have patience until she got well.

"Well, Miss Bly, she never got well, but died after a long siege of illness, and after she had spent years as an invalid. I did everything in the house. I nursed my mother; I did the washing; I did the cooking and cleaning; I did the sewing, and all this work has really left me a wreck.

"I was considered very good looking when eighteen and twenty years old, and I was very lively. But now I am settled, and, with a great deal of family trouble, look much more than my age.

Heart Is Broken

"Dear Miss Bly, my heart is broken. There seems no place in the world for me; no one wants me. I am on the verge of killing myself. I have no friends. I was always so tired after my day's work at home that I had to go to bed in order to be up in time in the morning to cook breakfast and get everybody off to work. While my sisters, who worked in offices, would come home to their dinner, doll up and go out, enjoy themselves and make friends, which I could not do.

"Staying at home has made me so backward and shy. I know it will be hard for me to get work outside. I cut out different ads from the morning papers, but when I get near the places I lose courage and choke up with tears, and by the time I approach a man or a woman boss I am so nervous that I cannot talk.

"Is life worth it, Miss Bly?" Or is it the quickest way out the best?

Asks Advice

"Miss Bly, please pray for me and advise me. I am so blue. Will watch the papers for just a few words from you. Most sincerely,

"A FRIEND."

Poor household slave. Yours was a thankless job and one that is always unrewarded. It is a crime for parents to oblige one child to bear the burden of their family. But even advanced ideas and progress in this world have not changed this old domestic problem. The family slave is generally too young to resent the selfishness which puts shackles on her for life. And when she grows up it is too late. But my friend must not despair. The majority of men are tired of the high-heeled, powdered nose, dancing trollop. They are looking for girls worth while, who can cook and be what they ought to be—housewives and helpmates. And if this girl just mingles with the world a little and lets that world know her good qualities, she will soon find someone to love her and appreciate her, and make up to her all that she has lost in life.

SAVING OF AMERICA PERSONAL AFFAIR

By Dr. Charles Fleischer

IT is up to YOU to save America—up to you as an individual.

It is a personal, individual business—this business of saving and being saved. And being "saved," in this sense, is a distinctly this-worldly affair—not to be shifted or postponed.

A certain Rabbi Hillel, a Palestinean of two thousand years ago, once asked this triple-header question: If I am not for myself, who will be? But, if I am only for myself what am I? And, if not now, when?

A more modern "rabbi" or teacher, the genial Elbert Hubbard of East Aurora and Roycroft fame, taught a similar truth in more colloquial fashion: If you want to reform the world, begin with yourself; then there will be one rogue less!

Start With Self

That does not mean, either for the world or for America, that your interest should start with yourself, centre in yourself, and end in yourself.

But sane and practical democracy does mean: commencing with yourself, and thereafter concentrating on society and consecrating your growing self to the general good.

Decent democracy demands your living up to the slogan: Each for all, and all for each.

Our kind of democracy is really a socialized individualism, whereby personal well-being and universal welfare are mutually secured.

In other words, it "pays" each of us and all of us to make and to give the utmost of ourselves.

Many things may seem more important than this. But—things are not what they seem! Perhaps you think that your job or your wages or your hours of work are more important. But even the adjustment of all these to your satisfaction will not make you happy nor "save" our country.

Only Right Spirit

Only the right spirit, the proper mutual attitude, can save America.

As a nation, we shall not get much farther on the fiendish old basis of each-for-himself-and-the-devil-take-the-hindmost. Nor can you hope to substitute, short of a million years, the divine ideal of militant Mutual Love.

You can, however, hope to develop, in this hard-headed nation, the sort of practical idealism which identifies the good of each with the good of all, and which enables each of us to serve best by being most himself.

In this way, America becomes a reconciliation of seeming opposites.

The laborer or employe, for instance, best helps himself by being most efficient. And the capitalist or employer then most advances his own interests when he is kind and just and generous to those who work—not for him, but with him and for all of us.

If America is ever to become an industrial democracy—and she will—it will only be as the result of the embodiment of this spirit of intelligent self-interest and wise mutuality in our industrial relationships.

Organized Bigotry

Enlightened self-interest pays dividends, and wise mutuality is limitless social capital. Are you thus enlightened and wise?

So, too, if you sincerely want to save America for religious liberty, you cannot, as an individual, be a bigot in act, word, thought, or feeling.

Organized bigotry, of course, is bad; but it is made possible only by the existence of individual bigots. If you get the poison out of your own system, there will be just so much less available for vicious general use.

One pitiable bigot may hurt the feelings of Jews and Catholics and Freemasons with his cuttlefish campaign. But there are plenty of hating Jews and Catholics and Freemasons, who disgrace their own group by their equal efficiency as haters and potential persecutors.

The only way you can help America to become a land of lovers is to find it with love, flowing in unselfish and enriching stream out of the inexhaustible fountain of your own heart.

One cannot say it too strongly: the salvation of America, the progress of the race, depends upon the individual.

BUT PERHAPS THEY DON'T THINK

We often wonder what some of the women think of themselves when they look in their mirrors before they paint up for the day.